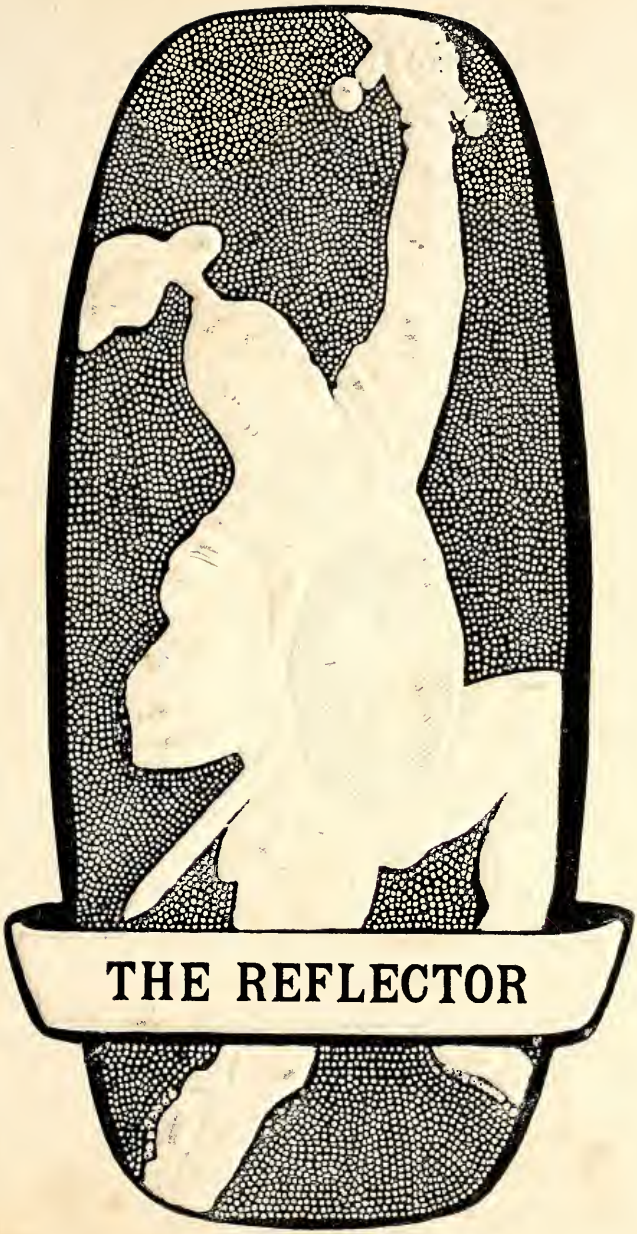


1949

GEN

ALLEN COUNTY PUBLIC LIBRARY
3 1833 01215 5120

GENEALOGY
977.201
W46EU
1949

Digitized by the Internet Archive
in 2011 with funding from
E-Yearbook.com

http://www.archive.org/details/reflector1949east

# DEDICATION

## IN DEDICATION

We would like to dedicate this annual to those before us who have made the name Union Center one of which we can be proud. Through the years, good sportsmanship, loyalty, and unselfishness have prevailed and we, the seniors of '49, have been able to reap and enjoy the benefits which have been sown by you.

Now as we will soon, silently, become a part of this grand alumnus we hope we have done our part in making Union Center a better school.

We would like to give special recognition to Junior Brickley and Doyle Grim who gave their lives that schools in America may continue having alumni as fine as ours.

# FACULTY

LAWRENCE PLATT
Trustee

WAYNE LEE
County Superintendent

HERMAN E. FRANTZ
Principal
Social Studies
Bookkeeping
Sponsor Senior Class

JIM TURNER
Band Director

DANA T. BOYD
Agriculture
4-H Leader
Driver's Training
Chemistry
Sponsor Freshman Class

JIM MURRAY
Junior High Coach
Sponsor Seventh Grade

RAYMOND GARRETT
Mathematics
Physical Education
Coach
Sponsor Eighth Grade

HANNAH RUTENBERG
Commerce
Home Economics
4-H Leader
Sponsor Junior Class

FLORENCE GRAYSTON
Music and Art

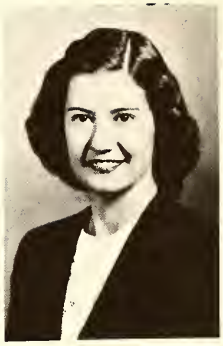

JEANNE RABER
English
Latin
Physical Education
Newspaper and Annual
Sponsor Sophomore Class

BERNECE MARTIN
First Grade

FLORENCE SCHORY
Second-Third Grades

GUINEVERE LESH
Fourth-Fifth Grades

EULALA McLEAN
Fifth-Sixth Grades

## ANNUAL STAFF

| | |
|---|---|
| Editor | Pete Carey |
| Assistant Editor | Jo Ann Veazey |
| Sports Editors | Don Caley |
| | Max Walton |
| Business Manager | Dixie Thoma |
| Assistant Business Manager | Dick Thomas |
| Class Editors | Joan Fishbaugh |
| | Clara Osburn |
| | Norman Stahl |
| Club Editors | Bonnie Lou Shoup |
| | Dave Eckelbarger |
| Snap Shot Editors | Beverlee McClenny |
| | Manford Cayot |
| | Peggy Folk |
| Class Will | Dick Thomas |
| | Pete Carey |
| | Joan Fishbaugh |
| Prophecy | Beverlee McClenny |
| | Jo Ann Veazey |
| | Max Walton |
| History | Bonnie Lou Shoup |
| | Don Caley |
| | Dixie Thoma |

# SENIORS

DICK THOMAS

| | |
|---|---|
| Badger Bugle | 4 |
| Band | 1,2,3,4 |
| Basketball | 2,3,4 |
| Chorus | 2,3 |
| Class President | 3,4 |
| 4-H | 1,2,3,4 |
| Orchestra | 1 |
| Softball | 3,4 |
| Reflector | 4 |
| Track | 2,3,4 |

"Estel"

JO ANN VEAZEY

| | |
|---|---|
| Badger Bugle | 4 |
| Band | 1,2,3,4 |
| Chorus | 1,2,3,4 |
| Class Plays | 3,4 |
| Orchestra | 1 |
| Reflector | 4 |
| Vice-President | 4 |

"Veezie"

CLARA OSBURN

| | |
|---|---|
| Badger Bugle | 4 |
| Class Play | 4 |
| Reflector | 4 |
| Office Girl | 3,4 |
| Secretary | 2 |
| Treasurer | 4 |

"Freckles"

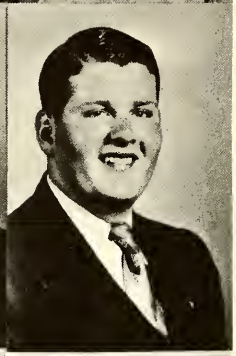

CHESTER CAREY

| | |
|---|---|
| Badger Bugle | 4 |
| Band | 1,2,3,4 |
| Basketball | 1,2,4 |
| Chorus | 2,3,4 |
| Class Play | 4 |
| Treasurer | 2 |
| Orchestra | 2 |
| Softball | 1,2 |
| Reflector | 4 |
| Track | 1,2,4 |

"Pete"

MAX WALTON

| | |
|---|---|
| Badgar Bugle | 4 |
| Basketball | 1,2,3,4 |
| Chorus | 2,3,4 |
| Class Play | 4 |
| Softball | 2,3 |
| Reflector Staff | 4 |
| Track | 2,3,4 |

"Muscles"

JOAN FISHBAUGH

| | |
|---|---|
| Badger Bugle | 4 |
| Chorus | 1,2,3,4 |
| Class Plays | 3,4 |
| Orchestra | 1 |
| Reflector | 4 |
| Secretary | 3,4 |
| Sextette | 2 |
| 4-H | 1,2,3,4 |

"Jo"

DIXIE ANN THOMA

| | |
|---|---|
| Badger Bugle | 4 |
| Chorus | 1,2,3,4 |
| Class Plays | 3,4 |
| President | 2 |
| Vice-President | 1,3 |
| Reflector Staff | 4 |

"Dat"

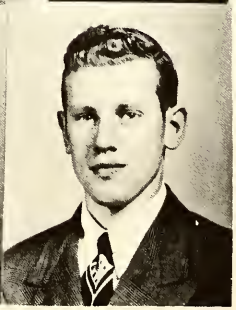

JAY YOUKEY

| | |
|---|---|
| Badger Bugle | 4 |
| Basketball | 3 |
| Chorus | 2,3,4 |
| Class Plays | 3.4 |
| 4-H | 2 |
| Track | 2,4 |

"Hay You"

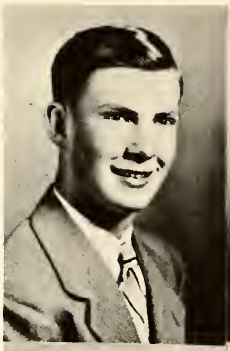

DON CALEY

| | |
|---|---|
| Badger Bugle | 4 |
| Basketball | 1,2,3,4 |
| Chorus | 2,3,4 |
| Class Plays | 3,4 |
| 4-H | 1,2,3,4 |
| Softball | 2,3,4 |
| Reflector | 4 |
| Track | 2,3,4 |

"Hercules"

PEGGY FOLK

| | |
|---|---|
| Badger Bugle | 4 |
| Chorus | 1,2,4 |
| Reflector | 4 |

"Peg"

BONNIE LOU SHOUP

| | |
|---|---|
| Badger Bugle | 4 |
| Band | 1,2,3,4 |
| Chorus | 1,2,3,4 |
| Class Plays | 3,4 |
| Orchestra | 1 |
| Reflector | 4 |
| Sextette | 3 |

"Bunny"

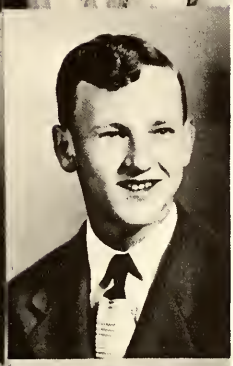

REX DOUGLASS

| | |
|---|---|
| Badger Bugle | 4 |
| Basketball | 2,3,4 |
| Chorus | 2,3 |
| Softball | 4 |
| Reflector | 4 |
| Track | 2,3,4 |

"Doug"

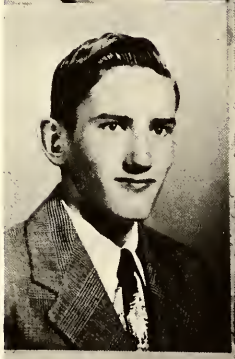

NORMAN STAHL

| | |
|---|---|
| Badger Bugle | 4 |
| Basketball | 2,3,4 |
| Chorus | 2,3,4 |
| Class Plays | 3,4 |
| Vice-President | 2,3 |
| 4-H | 3,4 |
| Reflector | 4 |
| Track | 3,4 |

"Dodie"

BEVERLEE McCLENNY

| | |
|---|---|
| Badger Bugle | 4 |
| Chorus | 1,2,3,4 |
| Class Plays | 3,4 |
| Reflector | 4 |

"Bev"

VIVIENNE GRANT

| | |
|---|---|
| Badger Bugle | 4 |
| Chorus | 1,2,3,4 |
| 4-H | 1,2,3,4 |
| Reflector | 4 |
| Sextette | 3,4 |

"Rusty"

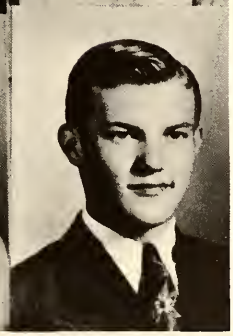

DAVID ECKLEBARGER

| | |
|---|---|
| Badger Bugle | 4 |
| Basketball | 1,2,3 |
| Chorus | 1,2,3,4 |
| Softball | 1,2 |
| Reflector | 4 |
| Track | 3,4 |

"Dave"

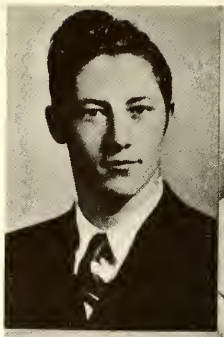

GENE CARL

| | |
|---|---|
| Badger Bugle | 4 |
| Basketball | 1,2,3,4 |
| Chorus | 1,2,3,4 |
| Class Plays | 3,4 |
| Softball | 2,3 |
| Reflector | 4 |
| Track | 3 |

"Curly"

JOAN MACK

| | |
|---|---|
| Badger Bugle | 4 |
| Chorus | 1,2,3,4 |
| Reflector | 4 |

"Jo"

RUTH LIEMENSTOLL

| | |
|---|---|
| Badger Bugle | 4 |
| Band | 1,2,3,4 |
| Chorus | 1,2,3,4 |
| 4-H | 1 |
| Orchestra | 1 |
| Reflector | 4 |

"Ruthie"

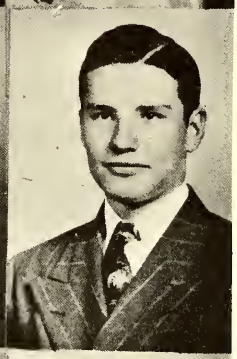

MANFORD CAYOT

| | |
|---|---|
| Badger Bugle | 4 |
| Chorus | 2,3,4 |
| Softball | 4 |
| Student Manager | 4 |

"Man"

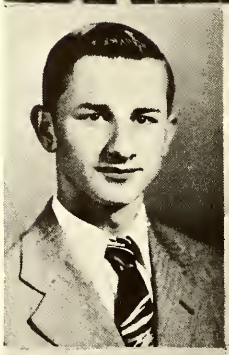

RONALD FISHER

| | |
|---|---|
| Badger Bugle | 4 |
| Basketball | 1,2,3,4 |
| Chorus | 1,2,3,4 |
| Softball | 1,2,3,4 |
| Track | 1,2,3,4 |

"Speed"

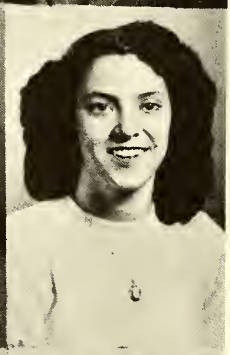

JOAN PATTY

| | |
|---|---|
| Badger Bugle | 4 |
| Chorus | 1,2,4 |
| Orchestra | 1 |
| Reflector | 4 |

"Pat"

BETTY FERGUSON

| | |
|---|---|
| Badger Bugle | 4 |
| Band | 1,2,3,4 |
| Chorus | 1,2,4 |
| Treasurer | 3 |
| Reflector | 4 |

"Cookie"

MILDRED EARNEST

| | |
|---|---|
| Badger Bugle | 4 |
| Chorus | 1,2 |
| 4-H | 1,2 |
| Reflector | 4 |

"Midge"

## FORTY-NINER'S CLASS HISTORY

Back in September of 1937, twenty-eight bewildered little children began their long journey through education. Miss Bernece Martin, our teacher, greeted us with an understanding smile which assured us of a happy first year at Union. The members of the first grade class were, Don Caley, Pete Carey, Gene Carl, Harold Carpenter, Manford Cayot, Rex Douglass, Ronnie Fisher, Peggy Folk, Jerry Fritz, Vivienne Grant, Richard Haffner, Velda Hine, Fredrick Leach, Mary May, Robert McNeely, Dick Mulligan, John Osborne, Clara Osburn, Joan Patty, Ralph Platt, Bonnie Lou Shoup, Arlene Spragtie, Dixie Thoma, Dick Thomas, Robert Tuttle, Jo Ann Veazey, Max Walton, and Mary Lou Roebrock. Everyone remained at Union except Arlene Spragtie who left before Christmas and Dick Thomas who withdrew in March of '38 to a district school in Allen County.

As time flew by, we were amazed to notice that summer vacation was here and gone and we were ready to enter our second year of school. We were again greeted by Miss Martin and a few new faces who were Carol Stillwell, Edwin Smeltzer, Alice Brickley, William Brickley, Richard Crist, Wendell Ormsby, Russel Wilson, and Harold Bumgarner, all of whom came from various schools. Some of the puzzeling questions in the first week were, "What's Phoenix? And how will we ever survive ten more years of this?" After the first semester and all the excitement of Christmas was over, we found we had lost three of our classmates, Carol Stillwell, Mary May, and Robert Tuttle.

Before we realized it, we had been promoted to the third grade and come under the jurisdiction of a new teacher, namely, Miss Eulala Martin. This year we welcomed three newcomers to our class, June Wilson, Joan Mack, and Jay Youkey, the latter of whom came from Wayne Haven in Allen County. There were three exciting events which we looked forward to this year as every year. The first of which was the Halloween parade and everyone disguised themselves as some strange character. The next event in line was the visit from good old Saint Nick when everyone received a gift and a treat from him. Then in February, the exchange of Valentines created a lot of suspense in the hearts of every fellow and gal. Before long, spring was here and semester exams and then summer vacation.

In the fall, when we returned for our fourth year, our teacher was still Miss Eulala Martin, and we were in the same room as in the previous year. When we assembled, we noticed there were three changes in the class. Harold Bumgarner who had left us during the summer for Markle, returned to the class from Allen County, but Richard Thomas and Joan Patty left for Ossian. This was the year of the 1940 presidential election. The pros and cons of the two opponents were discussed in heated arguments among many of the classmates.

Upon returning for our fifth year, we expected a new teacher since we were moving on to another room, but when we arrived we were surprised to find our new teacher was none other than Miss Eulala Martin. The only change in the class this year was Richard Crist who left to go to Warren.

An exciting occasion took place in our teacher's life that year. She was married to Robert McLean from Massachusetts. To celebrate the occasion she invited us to have a class party at her new home in Markle.

Having struggled through our fifth year everyone was amazed when they received their report cards on the last day of school-everyone was promoted and we could enjoy another happy summer vacation.

Again on the 27th of August, a familiar yellow bus arrived in front of our homes to carry us through another year of school. The same familiar faces, teacher inclusive, assembled in the same room this year. Some interesting anecdotes from the activities of the year were the memorizing of the Gettysburg Address by Don Caley, Pete Carey, and Dick Thomas who carved their names on the front of the school house with their pocket knives, and had to take it off with sandpaper.

Having completed the first half of our education, we entered the seventh grade in 1943. Our new teacher was Mrs. Nadine Hammond from Bluffton. The new students included Joan Fishbaugh from Rockcreek, and Joan Patty, who returned from Ossian. Days turned into weeks, and weeks turned into months and this school term had ended.

The eighth grade found us on the upper floor with the high school. This was the class of preparation before entering high school. Our teacher was none other than Fred D. Wall, who had taught at Union for a number of years. We had lost one member of the class during the summer, Mary Lou Roebrock, who moved to West Union. But we gained two members, they were Ronnie Tucker and Dick Moore.

Everyone seemed lost without the fifteen minute recesses before and after dinner.

Some of the new subjects we had to encounter were, general science and Indiana government.

When we received our report cards and passed the assembly door upon leaving the school house for summer vacation, we realized we would soon experience the excitement of being green freshmen.

The first day of our freshman year found the students outside of the assembly door anticipating the ringing of the bell. On gathering in the freshman row of seats in the assembly we found we had lost two of our class members, Edwin Smeltzer and Ronnie Tucker.

We were amazed and bewildered by the complex study of biology and algebra, and passing from class to class, being under different teachers, and how to reach the English room by the way of three flights of stairs from the biology room, without running, in <u>two</u> minutes.

Although the days seemed awfully long, they soon passed and we were finally out of the freshman class and into the sophomore class.

The new students who joined the class at the beginning of the semester were Beverlee McClenny from Denver, Colorado, and Norman Stahl from Markle. We lost one member during the summer who was June Wilson.

This year wasn't quite as complicated as last year and we did have a little choice in our subjects. Some of us were disappointed because we had to give up typing to the juniors and seniors. This year went quite a bit

faster than last and now we were through with half of our high school days.

Our junior year found us absent two students, Pete Carey who went to Rushville, but returned at Christmas, and Richard Haffner, who went to join his brother in Youngstown, Ohio. We gained one member, Betty Ferguson from Missouri.

This was a big year for all of us. First we ordered our class rings, then we began preparation for our class play in the spring, which was "The Phantom Belle." The play, we were told, was very good. Our next big event was the junior-senior reception at the Hotel Van Orman in Fort Wayne. It took weeks of work and planning, but eventually everything turned out all right.

Before we had realized it, our fun in the junior year was over and we were ready to occupy the last row of seats in the assembly.

Finally August 28, 1948 was here and we had started on the last leg of our long journey, everyone from last year was present, which gave us a grand total of twenty-four. Seven members of the original first grade class were the only students who remained here at Union throughout the twelve years of school.

Some of the highlights of our senior year were the presentation of our class play, "Just Ducky," another was the photographing and receiving of our graduation pictures, next we received our name cards and invitations, and ordered our caps and gowns. Then came our junior-senior trip to Chicago for two nights and three days.

Finally the great day arrived when we began our graduation exercises. Preceeding our Commencement was the Baccaurleate where we were addressed by Reverend Worthman. Three nights later came our Commencement exercises. The speaker of this occasion was Dr. Tennyson Geyer. Everyone received his diploma and congratulated each other for successfully completing his high school career.

And so now we say good-bye, fellow class-mates, and faculty. We wish you success and happiness in the future. With this memory of our happy school days, we close.

Sincerely,

X

"The senior class of '49"

Dixie Thoma
Don Caley
Bonnie Shoup

## CLASS WILL

We, the Senior Class of 1949, County of Wells, State of Indiana, being of sound mind and body, after four strenous years, find it necessary to leave our outstanding faults and virtues to other members of the student body. We do hereby make, publish, and declare this to be our Last Will and Testament.

To the School we leave our full appreciation for the fine education we received.

To the Faculty we will the peace and quiet that will come after the seniors have left.

To the Juniors, our ability to get away with everything in their last year.

To the Sophomores, we leave our ability to get along together in class meetings.

To the Freshmen, we will the seats beside the warm radiators in three years.

I, Don Caley, will my ability to go with girls from other schools to Fred Gearhart.

I, Eugene Carey, will my big feet to John Hanauer.

I, Gene Carl, will my curly hair to Eugene Norris.

I, Manford Cayot, will my ability to play ping-pong to Mr. Boyd.

I, Rex Douglass, will my ability to attract girls to Bernard Osborn.

I, Mildred Earnest, will my seat in the assembly to Terry Bowman.

I, David Eckelbarger, will my knowledge in chemistry to Maurice McBride

I, Betty Ferguson, will my wavy hair to Marilyn Eckelbarger.

I, Joan Fishbaugh, will my good nature to Barbara Mulles.

I, Ronnie Fisher, will my ability to play basketball to Charles Dennis.

I, Vivienne Grant, will my red hair to Isabel Borton.

I, Ruth Leimenstoll, will my clean white shoes to Violet Pope.

I, Joan Mack, will my ability to gain weight to Rosalyn Stahl.

I, Beverlee McClenny, will my ability to get on the honor roll to Richard Couch.

I, Clara Osburn, will my freckles to Colleen Denney.

I, Jo Ann Patty, will my ability to stay awake to George Ertel.

I, Bonnie Shoup, will 3 inches of my 5 feet 7 inches to Babe Eichhorn.

I, Norman Stahl, will my ability to get along with Mr. Boyd to Lynn Veazey.

I, Dixie Thoma, will my ability to loose weight to Ellen Osborn.

I, Richard Thomas, will my class presidency to Evelyn Guy.

I, Jo Ann Veazey, will my ability to act in plays to Bette Crist.

I, Max Walton, will my ability to stay away from girls to Dean Crum.

I, Jay Youkey, will my height to Nancy Bender.

Signed, sealed, published and declared, by the twenty-four members mentioned above, to be our Last Will and Testament, we do hereby set our seal on this fourth day of January, 1949, at Union Center School, County of Wells, and State of Indiana.

Senior Class

Witnesses:

_____, Principal

_____, Sponsor

## CLASS PROPHECY

In 1960, we prophecy
The following things
For the gals and guys.

Don Caley, you can guess
Persuaded a girl to say "yes"
Now a successful businessman
This is as far as I can plan

Pete Carey, the basketball player
Now of Zanesville, he is Mayor
Owns an airport, has a wife
Don't you think that's quite a life?

Gene Carl of the National Air Guard
Living a life that's rugged and hard
Hasn't settled down yet
Because the girl, he hasn't met

Manford Cayot next in line
Being a farmer wasn't his kind
So he's department manager at the G. E.
Living happily with his wife and family

Next, of course, is Rex Douglass
The dream dust of our class
He is a farmer to be sure
Also a manager of the Farm Bureau

Mildred Earnest the first girl we come upon
Married Archie of whom she was fond
Living in Bluffton with her family
As happy as can be

Dave Eckelbarger, friend of all
Now earning wages far from small
Driving trucks from New York to Fort Wayne
It's what he likes, that's plain

Joan Fishbaugh as you'd expect
Has a husband who is hen-pecked
Living in Berne, with a family of three
And of course living happily

Ronnie Fisher, far from slow
Must be somewhere here below
Oh yes, co-owner of Fisher Nash Company
Just doin' what comes naturally

Our next find is Peggy Folk
Living in Bluffton, owner of a cafe
Hasn't settled down yet
She's having too much fun this way

Vivienne Grant, red heads applaud
As you know she married Claude
Now she's happy and that's all
Living in a house cozy and small

Ruth Leimenstoll the quiet one
Working in a bank, that would be fun
Charles has proposed and she said "yes"
As for the rest, I'll let you guess

Here's Joan Mack, now the surprise
Working in Detroit for the Ford family
Hasn't said "yes" to any of the guys
Nevertheless living very happily

Clara Osburn, the idol of Carey
Landed a good job we can tell
A secretary at the steel mills in Gary
And answers to her boss as "Clarie Belle"

Joan Patty next along
Married Brooks, big and strong
Together they're raising a family
And doing the job very capably

Next we come to Bonnie Lou Shoup
Excuse me, it's Flum I just found out
Giving music lessons in her neighborhood
Doing all she can to make good

Norman Stahl, who led our class
With his grades so high
And now he's known as Dr. Stahl
To friends passing by

Dixie Thoma with Tom we see
With their family of three
Living in California raising fruit
Any workers available, they'll recruit

Betty Ferguson, after much decision
Decided to return to Missouri
To accept a good position
With a newspaper and all its fury

Beverlee McClenny comes in now
Graduate of Manchester '53
Now she's teaching at Union High
Tops with students, easy to see

Dick Thomas, ex-president through high
Always let a smile get him by
Now he owns three chicken farms
Endeavoring to please their feminine charms

Max Walton, tall and blond
Of basketball he was fond
Girls too, let's not forget
Though the "right one" he hasn't met

Jay Youkey, for the West had a yen
After school headed where "men are men"
In Colorado, settled at last
On memories of good times in the past

For the author, this put her in the groove
Of writing poetry much more smooth
To all her fame she attributes to the time
She wrote the prophecy for the class of '49.

# UNDERGRADS

JUNIORS

DEAN CRUM
President
COLLEEN DENNY
Vice-President
FRED GEARHART
Sec.-Treas.
DANNY THOMA

EVELYN GUY
LEO BUMGARNER
ELLEN OSBORN
JAY ANDERSON

DEAN BROWN
ISABELLE BORTON
DICK COUCH
LYNN VEAZEY

JIM BURNAU
BETTY CRIST
GENE POPE

SOPHOMORES

EUGENE NORRIS
President
SHIRLEY BUMGARNER
Vice-President
CARL ANDERSON
Sec. - Treas.
ROSALYN STAHL

BABE EICHHORN
GEORGE ERTEL
JOAN HUFFMAN
JOE HUFFMAN

HAL PLATT
BARBARA FERGUSON
CHARLES DENNIS
HELEN HERNDON

TERRY BOWMAN
BOB CAYOT
JED BURNAU

FRESHMEN

MAURICE McBRIDE
President
JOHN HANAUER
Vice-President
JEANNE THOMAS
Sec. - Treas.
NANCY BENDER

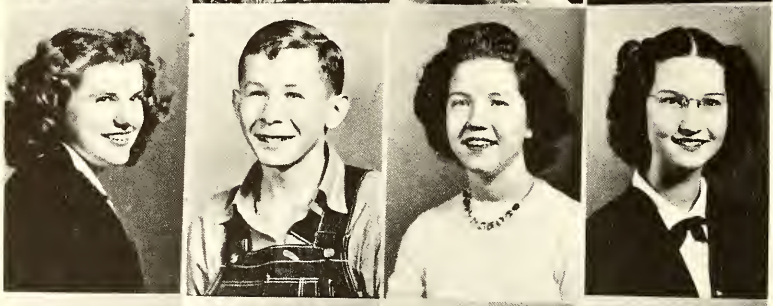

MARILYN ECKELBARGER
BERNARD OSBORN
BETTY BOXELL
CAROL BOXELL

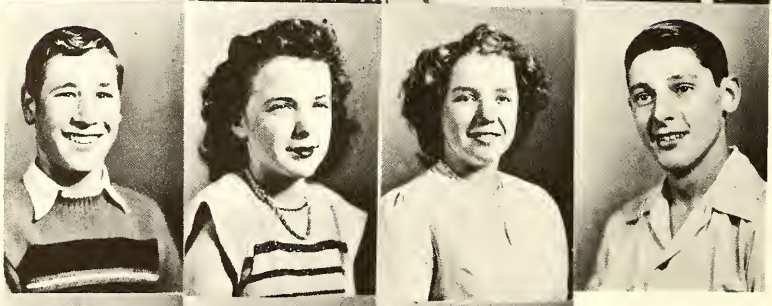

ROBERT LEIMENSTOLL
VIOLET POPE
BARBARA MULLES
DICK YOUKEY

BARBARA AKOM
JOHN EARNEST
JOYCE CURRENCE

GRADE EIGHT

FRONT ROW: Left to Right: Chas Wheeler, Delos Fisher, Don Hoopingarner, Vernon Parker, Max Stinson, Wilber Overholt.

MIDDLE ROW: Sally Burnau, Nancy Bowman, Dorothy Smith, Shirla Anderson, Alice Fritz, Eunice Bradburn.

BACK ROW: Sponsor-Mr. Garrett, Bob Dafforn, Danny Dafforn, Noel Burger, Max Boxell, Bob Omspaugh, Phillip Wilson.

GRADE SEVEN

BACK ROW: Left to Right: Velma Jean Patty, Marlene Platt, Peggy Thoma, Anna May Newhard, Margaret Haines.

MIDDLE ROW: Philip Hoopingarner, Leo Travers, Melba McBride, Terry Shepler, Robert Norris, Teacher-Mr. Murray.

FRONT ROW: Earl Ross, Ronnie Hoopingarner, Ronnie Grim, Don Carl, Tom Burnau, Richard Cayot.

GRADE SIX

BACK ROW: Left to Right: Teacher-Mrs. McLean, Allen Kent, Larry Corell, Bob Christman, Donald Clark, Jerry Quackenbush, Harold Wheeler, Jerry Cornell, Larry Leah, Richard Norris.

MIDDLE ROW: Melba Overholt, Patty Kaylor, Mary Burnau, Joyce Ross, Sue Newhard, Diane Denny, Janet Allen, Jean Milby, Marilyn Overholt, Dorothy Stahl.

FRONT ROW: Billy Fisher, Ronald Clark, David Reavis, Donna McCartney, Carol Ferguson, Lynn Smuts, Larry Burgess.
Absent-Agnes Wilson.

GRADE FIVE

BACK ROW: Left to Right: Teacher-Mrs. McLean, Johnny Johnson, Wanda Moody, Joy Semones, Earl Gaskill, Rex Brown, Herman Osborn, Virginia Earnest, Beverly Baker, Marvel Bradburn, Teacher-Mrs. Lesh.

MIDDLE ROW: David Dafforn, Johnny Patty, Phillip Legge, Kitty Thoma, Jane ann Schlagenhauf, Carolyn Cayot, Sue Ferguson, Wayne Pope.

FRONT ROW: Wayne Weaver, Billy Bender, Marven Bradburn, Melvin Meyer, Joe Hanauer, Bobby Elzey, Charlea Reddin, Jimmie Fisher.
Absent-Louanna Parker.

GRADE FOUR

FRONT ROW: Jimmy Correll, Kathryn Burnau, Robert Sickafus, Lillian Osborn, Robert Caley, George Hoopingarner, Lewis Sink.

MIDDLE ROW: Dixie Dennis, Arthur Tarrell, Mary Lou McBride, Chester Haines, Robert Smith, Norman Wall, Billy Joe Shepler.

BACK ROW: Gerry Bender, Janet Boxell, Vaunda Omspaugh, Lynn Dafforn. Teacher-Mrs. Lesh.

GRADE THREE

FRONT ROW: Left to Right: Judy Hoopingarner, Shirley Omspaugh, Brenda Allen, Roger Guevara, Janet Fisher, Russell Haines, Linda Brown, Sharon Goshorn.

MIDDLE ROW: Betty Jean Smith, Jimmy Roussey, Sammy Boyd, Larry Stahl, Sylvia Guevara, Janice Correll, Judy Burnau.

THIRD ROW: Bonnie Fisher, Susan Cooper, Lois Gaskill.

GRADE TWO

BACK ROW: Left to Right: Teacher, Mrs. Smuts, Ronnie Mullee, Donald Walker, Ardith Smith, Carolyn Christman, Barbara Williams, Marilyn Cayot, Richard Pope, Shelia Trennepohl, Wilma Milby.

MIDDLE ROW: David Stinson, Kirby Dafforn, Sharon Elzey, Monwell Scheley, Jimmy Levy, Londa Kay Fauaz, Bruce Johnson, Max Reidenbach, Billy Connett.

FRONT ROW: Marthe Burnau, Taddy Thoma, Shirley Merchant, Mary Jo Cline, Gary Lee Carl, Judy Davis, Carolyn Kay Collier, Wayne Settlemeyer.

GRADE ONE

FRONT ROW: Left to Right: Suzanne Boyd, Patricia Spaid, Patricia Reddin, Mary Lou Farrell, Floyd Meyer, Larry Meyer, Myron Bradburn, Litia Earnest.

SECOND ROW: Karen Quackenbush, Gwendolyn Sue Parker, Mary Ann Gerber, Kathrine Richardson, Karen Bender, Judith Caston, Betty Rousaey, Roger Wendel, Peggy Caley.

THIRD ROW: Teacher-Miss Martin, Nancy Kay Wilson, Donna Walker, Joe Sickafus, Tommy Ross, Ted Schlagenhauf, Ralph Platt, Phillip Norris, Nancy Lee Eckelbarger, Barbara Rush.

BACK ROW: Catherine Fate, Damaris Weaver, Connie Sheley, Rose Osborn, Bonnie Cooper, Adrin Guevara, Linda Lou Burnau, Tommy Fisher.

# SCHOOL FUN

TOP ROW: Our good cooks; Their helpers; Clara-the office girl.
SECOND ROW: Annual ad salesmen; Chief cook and bottlewasher; Store clerk; Alf-Janitor.
THIRD ROW: Lunch time; Freshmen Home Ec Class; Drivers' training car.
FOURTH ROW: Transportation limited-Bus drivers; Mr. Frantz-our principal; Coach and principal-looking it over; County tourney Sportsmanship Trophy.
BOTTOM ROW: Studying hard; Mess call.

# ATHLETICS

## SPORTS

The varsity squad of the Union Center High School basketball team this year consisted of many letter men from the past two years. And also some new members.

The team had a hard time getting started this year, losing the first five games without breaking into the winning column. But after the team got started they were not stopped for the next four games. Although the boys didn't win the county tournament,which they entered, they won an award just as important to the school. This award was the Frank Garrett Sportsmanship Trophy. In games played after the county tourney they broke about even on their victories and losses.

The varsity team consisted of the following members:

Eugene (Pete) Carey-6'3", 260 pound, forward, who played 3 years on the varsity. Senior.

Gene Carl-6' 2", 175 pound, center.Gene played 2 years on the reserve squad and 2 years on the varsity. Senior.

Rex Douglass-6', 150 pound, forward. Rex played 1 year on the reserve squad and 2 years on the varsity. Senior.

Max Walton-6' 3½", 178 pound, forward. Max played 1 year on the reserve squad and 3 years on the varsity. Senior.

Ronnie Fisher-5' 9½", 168 pound, guard. Ronnie participated 1 year as a reserve and 3 years on the varsity squad. Senior.

Dick Thomas-5' 4½", 168 pound, guard. Dick played 1 year on the reserve and 2 years on the varsity squad. Senior.

Don Caley-5'9", 145 pound, guard. Don participated 2 years on the reserve and 2 years on the varsity team. Senior.

Norman Stahl-5' 7", 135 pound, forward. Norman played 1 year as a reserve and 1 year on the varsity squad. Senior.

Fred Gearhart-5' 6½", 140 pound, guard. Fred has participated 1 year on the reserve squad and 1 year on the varsity. Junior

Dean Crum-5' 6", 130 pound, guard. Dean played 1 year on the reserve aquad and 1 year on the varsity. Junior.

Hal Platt-5' 8", 130 pound, forward. Has played 1 year on the reserve and 1 year on the varsity. Sophomore.

### U. C. H. S. BASKETBALL SCHEDULE

| | |
|---|---|
| Union 21- - - - - - - - - Ossian 22 | Union 42- - - - Rockcreek 27 |
| Union 40- - - - - - - - -Chester 55 | Union 29- - - - - -Ossian 30 |
| Union 37- - - - - - -Lancaster 53 | Union 38- - - - - Roanoke 44 |
| Union 34- - - - - - -Lafayette 44 | Union 40- - - - Petroleum 56 |
| Union 32- - - - - - - -Jackson 38 | Union 37- - - - Lafayette 27 |
| Union 46- - - - - - West Union 23 | Union 53- - - - Rockcreek 49 |
| Union 44- - - - - - - -Liberty 43 | Union 35- - - -West Union 34 |
| Union 35- - - Lancaster(Hunt.) 30 | Union 30- - - - Lancaster 61 |
| | Union 44- - - - -Monmouth 45 |

REX DOUGLASS -F

GENE CARL -C

DEAN CRUM -G

MAX WALTON -F

EUGENE CAREY -F

RONNIE FISHER -G

FRED GEARHART-G

DON CALEY -G

NORMAN STAHL -F

HAL PLATT -F

DICK THOMAS -G

VARSITY TEAM

BACK ROW; Left to Right: Hal Platt, Rex Douglass, Max Walton, Eugene Carey, Gene Carl.
FRONT ROW: Dick Thomas, Norman Stahl, Ronnie Fisher, Coach-Raymond Garrett, Dean Crum, Fred Gearhart, Don Caley.
Student Manager-Manford Cayot.

CHEERLEADERS

Colleen Denny Evelyn Guy

SOFTBALL TEAM

BACK ROW: Left to Right: Joe Huffman, Manford Cayot, Danny Thoma, Ronnie Fisher, Fred Gearhert.

MIDDLE ROW: Coach-Raymond Garrett, Eugene Norris, Leo Bumgarner, Rex Douglass, Don Caley.

FRONT ROW: Joe Hanauer, Jed Burnau, Hal Platt, Jim Burnau, Gene Carl, Lynn Veazey, Dean Crum, Dick Thomas.

SECOND TEAM

BACK ROW: Left to Right: Lynn Veezey, Danny Thoma, Joe Huffman, Jim Burnau, Jay Anderson, Morris McBride, Terry Bowman, Leo Bumgarner.

FRONT ROW: Coach-Raymond Garrett, Joe Hanauer, Charles Dennis, Jed Burnau, Eugene Norris, Carl Anderson, Student Manager-Manford Cayot.

JUNIOR HIGH

Back Row: Left to Right: Danny Dafforn, Max Boxell, Coach, Jim Murray, Noel Burger, Ronnie Hoppingarner. Front Row: Don Carl, Delos Fisher, Don Hoppingarner, Vernon Parker, Max Stinson, Philip Wilson. Student Manager, Bob Omspaugh.

The Junior High basketball team enjoyed a successful year for the 1948-49 season, winning fourteen games and losing only six.

The worst defeat of the season was to Ossian by six points. Later Ossain was defeated in a return game.

In their last game of the season the Junior High averaged an earlier one-point loss to the Union Freshmen by defeating them 17 to 12.

The boys who saw much of the action during the season, were Philip Wilson, Danny Dafforn, Delos Fisher, Max Boxell, Don Hoopingarner, Vernon Parker, Noel Burger, and Ronnie Hoopingarner.

JUNIOR HIGH BASKETBALL SCHEDULE

Union 21 ..... Rockcreed 19
Union 28..... Roanoke 26
Union 17..... Ossian 15
Union 24..... Lafayette 15
Union 17.....Bluffton 11
Union 21.....Liberty 10
Union 21..... Lancaster 20
Union 23.....Yoder 11
Union 18.....Union Freshmen 19
Union 28.....West Union 15
Union 28.....Roanoke 26
Union 31.....Ossian 29
Union 23..... Lancaster 25
Union 28..... Lafayette 31
Union 11..... Bluffton 14
Union 30..... Chester 16
Union 27.....Rockcreek 18
Union 31.....Liberty 34
Union 35..... Chester 18
Union 17....Union Freshmen 12

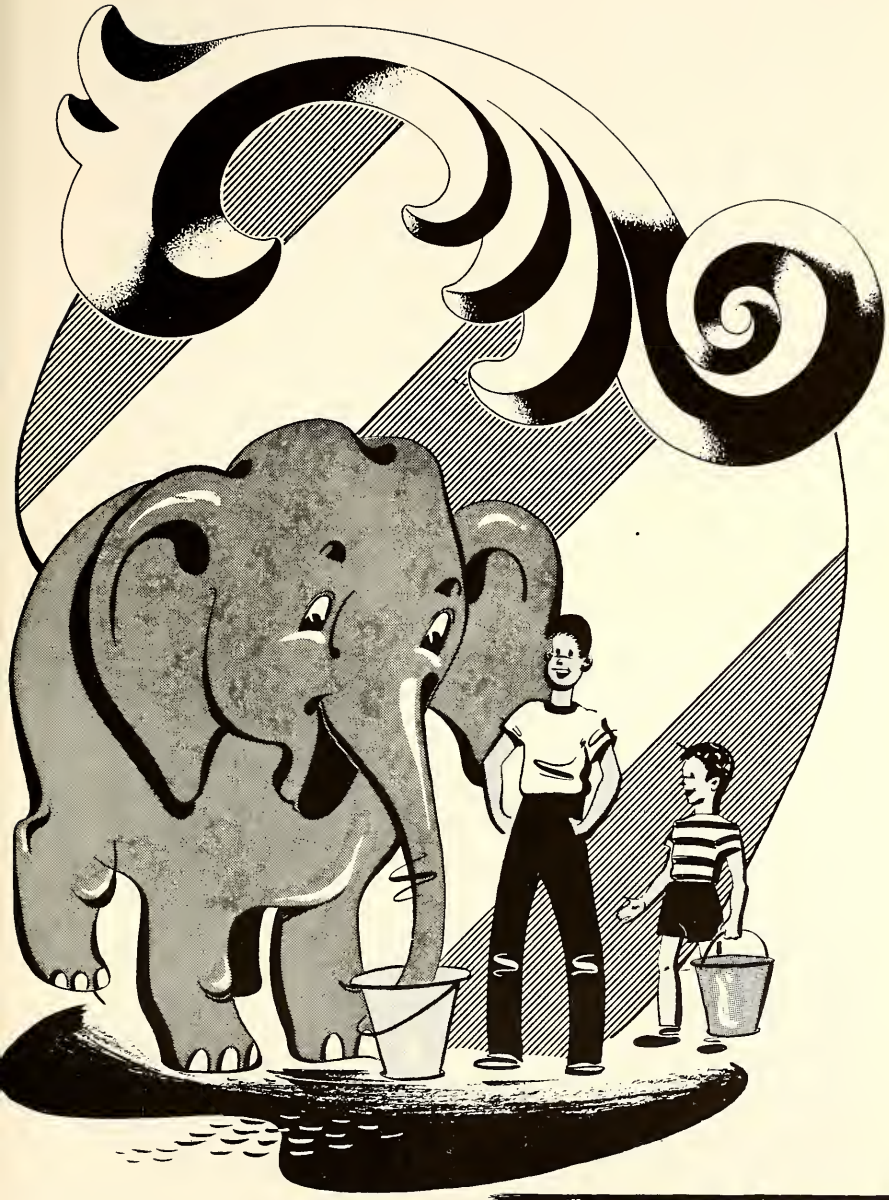

# ACTIVITIES

GIRLS' CHORUS

BOTTOM ROW: Left to Right: Betty Ferguson, Vivienne Grant, Dixie Thoma, Beverlee McClenny, Carol Sue Boxell, Ellen Osborn, Evelyn Guy, Bonnie Shoup, Joan Fishbaugh, Ruth Leimenstoll, Helen Herndon, Colleen Denny, Teacher- Mrs. Grayston.

TOP ROW: JoAnn Veazey, Barbara Mullea, Marilyn Eckelbarger, Nancy Bander, Rosalyn Stahl, Baba Eichhorn, Joyce Ann Currence, Shirley Bumgarner, Betty Criet, Joan Huffman, Barbara Ferguson, Joan Mack, Isabel Borton.

BOYS' CHORUS

BACK ROW: Left to Right: Lynn Veazey, John Earnest, Charles Dennis, Bob Leimenstoll, David Eckelbarger, Hal Platt, Terry Bowman, Robert Cayot, Eugene Norris, Dean Crum, Norman Stahl, John Hanauer.

FRONT ROW: Dick Youkey, Ronnie Fisher, Don Caley, Dick Couch, Eugene Carey, Gene Carl, Max Walton, Jay Youkey, Manford Cayot, Joe Huffman, Teacher-Mrs. Grayston.

GIRLS' 4 - H

BACK ROW: Left to Right: Diana Denny, Nancy Bender, Jean Thomas, Betty Lou Boxell, Anna Newhard, Barbara Akom, Nancy Bowman, Melba McBride, Melba Overholt, Shirley Anderson.

MIDDLE ROW: Dorothy Stahl, Janet Allen, Barbara Mulles, Joyce Ross, Jean Milby, Patty Kaylor, Marilyn Overholt, Jane Slagenhauf, Carolyn Cayot, Virginia Earnest, Marvel Bradburn.

FRONT ROW: Teacher-Mrs. Rutenberg, Velma Patty, Marlene Platt, Eunice Bradburn, Vivienne Grant, Carol Sue Boxell, Joan Fishhaugh, Alice Fritz, Peggy Thoma, Sue Newhard.

BOYS' 4 - H

BACK ROW: Left to Right: Max Stinson, Fred Gearhart, Lynn Veazey, Dean Crum, Norman Stahl, Carl Anderson, Eugene Norris.

MIDDLE ROW: Phillip Wilson, Roger Norris, Jerry Quackenbush, Joe Hanauer, Rex Brown, Charles Dennis, John Hanauer, Larry Lesh, Billy Bender, Richard Norris, Teacher-Dana Boyd.

FRONT ROW: Dick Youkey, George Ertel, Dick Thomas, Joe Juffman, Jay Anderson, Don Caley.

SENIOR PLAY CAST

FIRST ROW: Norman Stahl, Don Caley, Max Walton, Eugene Carey, Jay Youkey, Gene Carl.
SECOND ROW: Dixie Thoma, Joan Fishbaugh, Bonnie Shoup, JoAnn Veazey, Clara Osburn, Beverlee McClenny. Director- Mrs. Raber.

The Senior Class presented the play,"Just Ducky" on October 23, 1948 at 7:30 P. M. The play was a comedy and enjoyed by a large crowd.

The Junior play "Phantom Bells" was presented March 19, 1948 at 7:30 P. M. It was a mystery and gave everyone many a hilarious thrill.

BAND

BACK ROW: Left to Right: Betty Ferguson, Larry Lesh, Allen Kent, Wilbur Overholt, Ronnie Grim, Phillip Wilson, Bob Cayot, JoAnn Veazey.
FRONT ROW: Bonnie Shoup, Lynn Veazey, Joe Huffman, Eugene Carey, Hal Platt, Dick Thomas, Dean Crum, Ruth Leimenstoll.

# AUTOGRAPHS

WALSWORTH
Lithographed & Bound by
WALSWORTH BROTHERS
Marceline, Mo., U. S. A.

ALUMNI

1905

| | | |
|---|---|---|
| Eva (Earl) West. . . . . | . . . . . | Ossian, Ind. |
| Leo Neuhouse . . . . . | . . . . . | Zanesville, Ind. |

1906

| | | |
|---|---|---|
| James Scott. . . . . | . . . . . | Craigville, Ind. |
| Ola (Neff) McGillicudy . . | 8025 Eberhalt Ave.. . . | Chicago, Ill. |
| Amer Orr . . . . . | Box 390 . . . . . | Warren, Ohio |

1907

| | | |
|---|---|---|
| Iva (Smuts) Walters. . . . | . . . . . | Markle, Ind. |
| Cary (Smuts) Decker. . . . | 421 W. Wiley St. . . . | Bluffton, Ind. |
| Clifford Caley . . . . . | R. R. 1 . . . . . | Markle, Ind. |
| Dallas Crismore. . . . . | . . . . . | Uniondale, Ind. |
| Wilson Shory . . . . . | . . . . . | (Deceased) |
| Howard Meeks . . . . . | . . . . . | Fort Benton, Mont. |
| William Merchant . . . . . | 4402 S. Lafayette St. . | Fort Wayne, Ind. |
| Ella (Lesh) Orr. . . . . | Box 390 . . . . . | Warren, Ohio |
| Cecil (Lesh) Brickley. . . | . . . . . | Uniondale, Ind. |
| Della (Kain) Siples. . . . | 1817 Monroe St. . . . . | Fort Wayne, Ind. |
| Laura (Sink) Byrd. . . . . | R. R. . . . . | Huntington, Ind. |

1908

| | | |
|---|---|---|
| Linnie (Bronner) Fluke . . | . . . . . | Ossian, Ind. |
| Fern Kain. . . . . | 304 S. Manhattan Place. | Los Angeles, Cal. |
| Loyal Kelsey . . . . . | 3225 Robinwood St. . . | Fort Wayne, Ind. |
| Fern (Orr) Hall. . . . . | . . . . . | Ossian, Ind. |
| Orwall Wolfcale. . . . . | . . . . . | Muskegon, Mich. |
| Clyde Weaver . . . . . | Box 108 R. R. 4 . . . . | Hamilton, Ohio |
| Gertrude Fogwell . . . . . | R. R. 3 . . . . . | Alburn, Ind. |

1910

| | | |
|---|---|---|
| Daisy (Fox) Goshorn. . . . | R. R. 1 . . . . . | Markle, Ind. |
| Ray H. Kohr. . . . . | R. R. 1 . . . . . | Markle, Ind. |
| Daisy (Hamilton) Merchant. | 4402 S. Lafayette St. . | Fort Wayne, Ind. |
| Mellie (Daugherty) Eversole | 2441 Smith St. . . . . | Fort Wayne, Ind. |
| Opal (Orr) Fergerson . . . | 3306 Webster St. . . . | Fort Wayne, Ind. |
| Mrs. Charles Klienknight . | R. R. 9 . . . . . | Jackson, Mich. |

1911

| | | |
|---|---|---|
| Roscoe Van Zent. . . . . | 517 Rudisill Blvd. . . | Fort Wayne, Ind. |
| Virgil Nickelson . . . . . | . . . . . | Detroit, Michigan |

1912

| | | |
|---|---|---|
| Iva (Sink) Young . . . . . | R. R. 3 . . . . . | Huntington, Ind. |

## 1913

| | | |
|---|---|---|
| Dorr Keplinger | . . . . . | Markle, Ind. |
| Dee Weaver | 15520 Vine St. | Harvey, Ill. |
| Dee Hamilton | R. R. 4 | Fort Wayne, Ind. |

## 1914

| | | |
|---|---|---|
| Vaughn Crow | R. R. 1 | Markle, Ind. |
| Carl Kohr | R. R. 3 | Huntington, Ind. |
| Hazel (Cummins) Priser | R. R. 1 | Winchester, Ind. |
| Grace (Smuts) Priser | 810 N. Walnut St. | N. Manchester, Ind. |
| Tela (Smuts) Jackson | R. R. 1 | Roanoke, Ind. |
| Chloe Hulvez | . . . . . | Yoder, Ind. |
| Doff Keplinger | . . . . . | Markle, Ind. |
| Lela Meyers | R. R. 1 | Roanoke, Ind. |
| R. Jewell Clark | 922 Kinsmoor Ave. | Fort Wayne, Ind. |
| Irene (Parkerson) Swartz | R. R. 1 | Ossian, Ind. |
| Ed Parkerson | Engle Road | Fort Wayne, Ind. |

## 1915

| | | |
|---|---|---|
| Selah (Schwartz) Fogwell | . . . . . | Huntington, Ind. |
| Leland Anthony | . . . . . | Deceased |
| Artista (Diffendoffer) Eyster | 615 E. State St. | Fort Wayne, Ind. |
| Dewey Wickliffe | o/o Dallas Crismore | Uniondale, Ind. |
| Bonnie (McBride) Hulvey | R. R. 1 | Yoder, Ind. |

## 1916

| | | |
|---|---|---|
| Rutherford Smuts | R. R. 1 | Yoder, Ind. |
| Thayla (Griffith) Ross | E. Taylor St. | Huntington, Ind. |

## 1917

| | | |
|---|---|---|
| Hershell Platt | 2709 E. Drive | Fort Wayne, Ind. |
| Lawrence Fisher | 808 Woodlawn Ave. | Bloomington, Ind. |
| Clark Redding | 771 Ogan St. | Huntington, Ind. |
| Lola (Fluke) Burnette | R. R. 1 | Urbanna, Ill. |
| Opal (Hostettler) Vanaisdol | 3934 S. Webster | Fort Wayne, Ind. |

## 1918

| | | |
|---|---|---|
| Earl Johns | 422 E. Creighton Ave. | Fort Wayne, Ind. |
| Clarence Naab | . . . . . | Markle, Ind. |
| Otis Schwartz | R. R. 1 | Markle, Ind. |
| Genevieve (Walker) Gaskill | . . . . . | Zanesville, Ind. |

## 1919

| | | |
|---|---|---|
| Arthur C. Slane | 3205 Reed St. | Fort Wayne, Ind. |
| Carl Jacobs | . . . . . | (Deceased) |
| Hansel Smuts | 1402 E. Monroe St. | South Bend, Ind. |

| | | |
|---|---|---|
| Harry F. Milner. . . . . | PO 3065 Sta F. . . . | Jacksonville, Fla. |
| George Milner. . . . . | 88 Cresta Dista Dr. . | San Francisco, Cal. |
| Don Swalla . . . . . | 715 S. Franklin Ave. | Flint, Mich. |
| R. Clifford Clark . . . . . | 732 N. Washington St. | Wheaton, Ill. |
| Cecil (Meyers) Wolf. . . . . | R. R. 1 . . . . . | Ossian, Ind. |
| Hilda (Jackson) Ray. . . . . | 637 N. Angelino . . . | Azusa, Cal. |

1920-21

| | | |
|---|---|---|
| Kenneth Settlemeyer. . . . . | R. R. 3 . . . . . | Huntington, Ind. |
| Velma (Meeks) Fritz. . . . . | 4410 Drexel Blvd. . . | W. Chicago, Ill. |
| Ivan Haiflich. . . . . | 216 W. Plymouth St. . | Breman, Ind. |
| Freida (Haiflich) Hamm . . . | 2934 Central Dr. . . | Fort Wayne, Ind. |
| Delmas Shepler . . . . . | . . . . . | Zanesville, Ind. |
| Orma (Hoopingarner) Akom . . | R. R. 1 . . . . . | Markle, Ind. |
| Florence (Boxell) Wall . . . | R. R. 1 . . . . . | Roanoke, Ind. |
| Metta (Fluke) Dunn . . . . . | R. R. 4 . . . . . | Champaign, Ill. |
| Sadonna (Platt) Thomas . . . | R. R. 1 . . . . . | Markle, Ind. |
| Elverta Wert . . . . . | 3419 S. Broadway. . . | Fort Wayne, Ind. |
| Elizabeth (Brickley) Eversole | R. R. 1 . . . . . | Uniondale, Ind. |
| Bernice (Roe) Baumert. . . . | . . . . . | Centerville, Mich. |
| Nina (Beatty) Crow . . . . . | . . . . . | Markle, Ind. |
| Fern Hostettler. . . . . | R. R. 1 . . . . . | Markle, Ind. |
| Cleora (Bowman) Detamore . . | . . . . . | Andrews, Ind. |
| Glenna (Wickliffe) Carlson . | . . . . . | Ohio City, Ohio |
| Alva Ertel . . . . . | R. R. 1 . . . . . | Uniondale, Ind. |
| Clotene (Schwartz) Spade . . | . . . . . | (Deceased) |
| Garry Meyers . . . . . | R. R. 1 . . . . . | Roanoke, Ind. |
| Neil Espich. . . . . | 476 Elizabeth St. . . | Fort Wayne, Ind. |
| Willard Allen. . , . . . . . | . . . . . | (Deceased) |

1923

| | | |
|---|---|---|
| Cecile (Smuts) Haines. . . . | R. R. 1 . . . . . | Edinburg, Ind. |
| Maud (Michaels) Barr . . . . | R. R. 3 . . . . . | Bluffton, Ind. |
| Virginia (Walker) Quackenbush | . . . . . | Ossian, Ind. |
| Vesta (Smith) Parker . . . . | 813 3rd. St. . . . . | Fort Wayne, Ind. |
| Beatrice (Shoup) Shepler . . | . . . . . | (Deceased) |
| Dale Decker. . . . . | R. R. 1 . . . . . | Bluffton, Ind. |
| Fred Bender. . . . . | R. R. 1 . . . . . | Uniondale, Ind. |
| Earnest Thoma. . . . . | . . . . . | Zanesville, Ind. |
| Ruth Barton. . . . . | . . . . . | (Deceased) |
| Vera (Wickliffe) Gibson. . . | R. R. 1 . . . . . | Ossian, Ind. |
| Mildred Wickliffe) Quackenbush | . . . . . | Ossian, Ind. |

1924

| | | |
|---|---|---|
| Roe Funderburg . . . . . | . . . . . | Markle, Ind. |

| | | |
|---|---|---|
| Maurice McBride (Dr.) | . . . . . | Lima, Ohio |
| Oscar Naab | 528 Poplar | Huntington, Ind. |
| Joe F. Grindley | . . . . . | Army |
| Garth Newhart | 355 Kenwood | Indianapolis, Ind. |
| Darwin Walker | . . . . . | Ossian, Ind. |
| Hershel Lesh | R. R. 1 | Markle, Ind. |
| Leita (Smith) Osborn | R. R. 1 | Markle, Ind. |
| Gladys (Truby) Palmer | 721 E. Market St. | Warsaw, Ind. |
| Ruth Shoup | R. R. 1 | Markle, Ind. |
| Gertrude (Schwartz) Kline | 314 W. Douglass | Fort Wayne, Ind. |
| Justine (Brickley) Gardenour | . . . . . | Uniondale, Ind. |
| Thelma (Channey) Harshman | 4126 Lilly St. | Fort Wayne, Ind. |
| Ida (Schwartz) Harbeson | 2223-9 Ave. N. | Benton, Wash. |

1925

| | | |
|---|---|---|
| Marie (Allen) Thompson | 1205 W. Wildwood St. | Fort Wayne, Ind. |
| Iva (Schwartz) Fisher | Bachman 21, Greenville 3 | Cincinnati, Ohio |
| Carol (Decker) Corbin | 2804 S. Monroe St. | Munice, Ind. |
| Vesta (Smuts) Johnson | . . . . . | Ossian, Ind. |
| Guinevere (Bronner) Lesh | R. R. 1 | Markle, Ind. |
| Ruth (Platt) Warner | . . . . . | Markle, Ind. |
| Wava Cobbs | . . . . . | (Deceased) |
| Vance Burnau | 2022 Beble St. | Fort Wayne, Ind. |
| Dyle Funderburg | . . . . . | Markle, Ind. |
| Ralph Platt | . . . . . | (Deceased) |

1926

| | | |
|---|---|---|
| Garland Crow | 226 Wakewa St. | South Bend, Ind. |
| Esther (Shoup) Tracy | 803 N. Morgan St. | Rushville, Ind. |
| Oma (Slane) Kaade | . . . . . | Kokomo, Ind. |
| Loren Boxell | R. R. 1 | Markle, Ind. |
| Ruth (Caley) Runyon | R. R. 2 | Bluffton, Ind. |
| Joyce Michicals | R. R. 1 | Markle, Ind. |
| Gladys Hostettler | R. R. 1 | Markle, Ind. |
| Vaughn (Pat) Eichhorn | . . . . . | Uniondale, Ind. |

1927

| | | |
|---|---|---|
| Arnold Middaugh | . . . . . | (Deceased) |
| Evelyn (Walters) Best | . . . . . | Markle, Ind. |
| Delmar Denney | . . . . . | Markle, Ind. |
| Niel Allen | Highland Dr. R. R. 10 | Fort Wayne, Ind. |
| Arlene (Prough) Carey | 1013 Poplar St. | Huntington, Ind. |
| June (Brentlinger) Hoopingarner | R. R. 1 | Bluffton, Ind. |
| Lewis Line | . . . . . | Markle, Ind. |
| Estel Smuts | . . . . . | Zanesville, Ind. |
| Pauline (Dennis) Carston | . . . . . | (Unknown) |

| | | |
|---|---|---|
| Elizabeth (Scott) Smuts. . . | . . . . . | Zanesville, Ind. |
| Argend Denney. . . . . | R. R. 1 . . . . . | Markle, Ind. |
| Delphos Denney . . . . . | . . . . . | Markle, Ind. |
| Russell Allen. . . . . | . . . . . | Markle, Ind. |
| Erma (Johns) Brister . . . . | 245 W. Washington Ave. | Clifton Heights, Penn. |
| Malcom Bender. . . . . | . . . . . | Uniondale, Ind. |
| Myron Shepler. . . . . | . . . . . | Zanesville, Ind. |
| Lloyd Burnau . . . . . | R. R. 1 . . . . . | Markle, Ind. |

1928

| | | |
|---|---|---|
| Earl Patterson . . . . . | . . . . . | Pendelton, Ind. |
| Nina (Pence) Roe . . . . . | 1209 W. Wildwood St. | Fort Wayne, Ind. |
| Mable (Weaver) Boxell. . . . | R. R. 1 . . . . . | Markle, Ind. |
| Evelyn Crow. . . . . | . . . . . | Markle, Ind. |
| Faye (Seaman) High . . . . . | . . . . . | Waynedale, Ind. |
| Morris Roe . . . . . | 1209 W. Wildwood St. | Fort Wayne, Ind. |
| Paul Schwartz. . . . . | 707 Abbott St. . . . | Munice, Ind. |
| Paul Brumbaugh . . . . . | R. R. 1 . . . . . | Markle, Ind. |
| Ethela (Truby) Merkey. . . . | Indiana Ave. . . . . | Fort Wayne, Ind. |
| Lloyd Fluke. . . . . | . . . . . | Huntington, Ind. |
| Helen (Carver) Johnson . . . | . . . . . | (Deceased) |
| Madaline Corell. . . . . | . . . . . | (Deceased) |
| Lewis Tracy. . . . . | . . . . . | (Deceased) |
| Bertaline (Confer) Denney. . | . . . . . | Markle, Ind. |

1929

| | | |
|---|---|---|
| Wilma (Smith) Platt. . . . . | . . . . . | Zanesville, Ind. |
| Evelyn (Corrll) Schwartz . . | 707 Neely Avenue. . . | Munice, Ind. |
| Beulah (Shoup) Young . . . . | 101 Annis Blvd. . . . | Gainesville, Fla. |
| Marybeth (Denney) Martin . . | 1023 S. Delphos St. . | Kokomo, Ind. |
| Edna (Scott) Duffey. . . . . | . . . . . | Hartford City, Ind. |
| Wilma (Brecheiser) Vanskinsky | Goshen Road R. R. 3 . | Fort Wayne, Ind. |
| Pearl Taylor . . . . . | . . . . . | Address Unknown |
| Morris Haiflich. . . . . | . . . . . | (Deceased) |
| Sidney Allen . . . . . | . . . . . | (Deceased) |
| Everett Manes. . . . . | 1728 S. Seventh St. . | Springfield, Ill. |
| Harold H. Johns. . . . . | . . . . . | Webberville, Mich. |
| Francis (Smith) Jones. . . . | . . . . . | (Deceased) |
| Milton Koenig. . . . . | 2016 Grand Ave. . . . | New Castle, Ind. |
| Ross Kreigh. . . . . | 222 McCarthy St. . . | Huntington, Ind. |
| Jacob Smuts. . . . . | . . . . . | Monroeville, Ind. |

1930

| | | |
|---|---|---|
| Wanda (Sink) Burgess . . . . | . . . . . | Zanesville, Ind. |
| Mary (Jones) Dafforn . . . . | R. R. 1 . . . . . | Ossian, Ind. |
| Frances (Fluke) Smith. . . . | . . . . . | Roanoke, Ind. |
| George Corell. . . . . | R. R. 1 . . . . . | Markle, Ind. |
| Ralph Snyder . . . . . | R. R. 1 . . . . . | Huntington, Ind. |

| | | |
|---|---|---|
| Bernice (Snyder) Dafforn . . | . . . . . | Zanesville, Ind. |
| Marion (Shoup) Forrest . . . | 702 Glazier . . . . . | Fort Wayne, Ind. |
| Ester (Goodale) Whitlock . . | 307 S. Borton St. . . | Arlington, Va. |
| Sam Eichorn. . . . . | 4526 Gaywood Dr. . . | Fort Wayne, Ind. |
| Clarence (Sam) Johnson . . . | Box 84. . . . . | Zanesville, Ind. |
| Carl Hoopingarner. . . . . | R. R. 1 . . . . . | Bluffton, Ind. |
| Claud Mulles . . . . . | R. R. 1 . . . . . | Markle, Ind. |
| Lester Diehl . . . . . | R. R. 2 . . . . . | Ohio City, Ohio |
| Katherine (Loenig) Billow. . | R. R. 2 . . . . . | Cadillac, Mich. |
| Atta Faye Manes. . . . . | . . . . . | Unknown |

1931

| | | |
|---|---|---|
| Marjorie (Walters) Miller. . | R. R. 1 . . . . . | Markle, Ind. |
| Elizabeth (Fluke) Walker . . | Box 116 . . . . . | West Unity, Ohio |
| Bernice (Folk) McBride . . . | Box 33. . . . . | Markle, Ind. |
| Russell Burnau . . . . . | R. R. 1 . . . . . | Markle, Ind. |
| Chester Schwartz . . . . . | 1708 Owell St. . . . | Fort Wayne, Ind. |
| Merlin Bender. . . . . | R. R. 1 . . . . . | Uniondale, Ind. |
| Wilma Macklin. . . . . | . . . . . | Unknown |
| Pauline (Hoopingarner) Snyder | . . . . . | Waynedale, Ind. |
| Ilene Allen. . . . . | 1225 Stothlet St. . . | Fort Wayne, Ind. |
| Eulala (Martin) McLean . . . | R. R. 1 . . . . . | Markle, Ind. |
| Dale Farrell . . . . . | . . . . . | (Deceased) |
| Doris (Brumbaugh) Ripley . . | 420 Hasty St. . . . . | Huntington, Ind. |
| Roscoe Emley . . . . . | R. R. 1 . . . . . | Roanoke, Ind. |
| Howard Funk. . . . . | 311 E. High St. . . . | Huntington, Ind. |
| Woodrow Spade. . . . . | R. R. 1 . . . . . | Markle, Ind. |
| Mildred (Meyer) Keller . . . | . . . . . | Flint, Mich. |

1932

| | | |
|---|---|---|
| Frances (Smuts) Bradbury . . | R. R. 1 . . . . . | Yoder, Ind. |
| Morris Newhard . . . . . | . . . . . | Ossian, Ind. |
| Lowell Burnau. . . . . | R. R. 1 . . . . . | Markle, Ind. |
| Mary (Corrll) Tarr . . . . . | . . . . . | Zanesville, Ind. |
| Waneta (Neuhauser) Goshorn . | R. R. 1 . . . . . | Markle, Ind. |
| Doyle Roe. . . . . | . . . . . | Ossian, Ind. |
| Delbert Seaman . . . . . | 4010 Monroe St. . . . | Fort Wayne, Ind. |
| Mary Helen (Folk) Solloway . | . . . . . | Deceased |
| Everett Gentis . . . . . | R. R. 2 . . . . . | Ossian, Ind. |
| Helene (Osborn) Tarr . . . . | R. R. 1 . . . . . | Yoder, Ind. |
| Orwid Shepler. . . . . | 2810 Wayneward Drive. | Fort Wayne, Ind. |
| Genevieve (Snyder) Melton. . | . . . . . | Markle, Ind. |
| Paul Byrd. . . . . | . . . . . | (Unknown) |
| Olive (Pence) Divilbiss. . . | 54 E. High St. . . . | Huntington, Ind. |
| Lawrence Funk. . . . . | . . . . . | Huntington, Ind. |
| Violet (Burdg) Emly. . . . . | . . . . . | Roanoke, Ind. |
| Helen (Gardenour) Schwartz . | . . . . . | (Deceased) |
| Clifford Allen . . . . . | R. R. . . . . | Huntington, Ind. |

## 1933

| | | |
|---|---|---|
| Ray Cline | R. R. 1 | Markle, Ind. |
| Kenneth V. Smith | Circle Drive R. R. 6. | Huntington, Ind. |
| George Davis | | Bluffton, Ind. |
| Elene (Martin) Bender | R. R. 1 | Markle, Ind. |
| Arthur W. Line | R. R. 1 | Markle, Ind. |
| H. Burdette Middaugh | 510½ E. Pontiac | Fort Wayne, Ind. |
| Roderick J. Bradburn | | Markle, Ind. |
| Laura (Roe) Quackenbush | R. R. 3 | Ossian, Ind. |
| Pauline (Middaugh) Martin | | Zanesville, Ind. |
| Romaine (Shoup) Rupright | R. R. 1 | Ossian, Ind. |
| C. Max Kohr | 1307 Wilson Ave. | Pensacola, Fla. |
| Evelyn (Stough) Cass | | Ossian, Ind. |
| Max Shutt | General Delivery | Bluffton, Ind. |
| Talitha (Mounsey) Stickley | R. R. 1 | Markle, Ind. |
| C. Fisher Goodale | Dhahra o/o Aramco Oil Co. | Sandi, Arabia |
| Arnold Anthony | R. R. 1 | Markle, Ind. |
| Wendell E. Hogg | R. R. 3 | Bluffton, Ind. |

## 1934

| | | |
|---|---|---|
| Erma (Emley) Holloway | R. R. 2 | Bluffton, Ind. |
| Forrest Diehl | R. R. 1 | Bluffton, Ind. |
| Janet (Wilson) Cooper | | Uniondale, Ind. |
| John Hoopingarner | | Ossian, Ind. |
| Fay Cline | | Markle, Ind. |
| Mary (Koenig) Millholland | R. R. 2 | Bluffton, Ind. |
| Ival Allen | R. R. 1 | Markle, Ind. |
| Kenneth Martin | | Zanesville, Ind. |
| Anna (Meyer) Liddy | | Bluffton, Ind. |
| Rex Shutt | R. R. 1 | Uniondale, Ind. |
| Robert Fetterhoff | R. R. 3 | Huntingtom, Ind. |
| Helen (Hoopingarner) Allen | R. R. 1 | Markle, Ind. |
| Kenneth Salters | R. R. 1 | Markle, Ind. |
| Francene (Farrell) Nickolson | 4010 Gay St. | Fort Wayne, Ind. |
| Everett Cass | | Ossian, Ind. |
| Maybelle (Mounsey) Woodward | | Markle, Ind. |
| Claude Nickolson | R. R. 1 | Yoder, Ind. |
| Doyt Inman | | Uniondale, Ind. |
| Brooks Bradburn | R. R. 2 | Andrew, Ind. |
| Jaunice (Caley) McClinic | 1234 W. Kickapoo St. | Hartford City, Ind. |
| Howard Koenig | R. R. 1 | Albion, Ind. |
| Esther (Thomas) Faust | R. R. 1 | Markle, Ind. |
| Kenneth Cass | | Warren, Ind. |
| Charles Goshorn | R. R. 1 | Markle, Ind. |

## 1935

| | | |
|---|---|---|
| Marshall Nickelson | 2510 Maumee | Fort Wayne, Ind. |
| Mary (Allen) Mann | 858 Salamonie Ave. | Huntington, Ind. |
| Margaret (Farrell) Seaman | | Zanesville, Ind. |

| | | |
|---|---|---|
| Bernard Spencer. . . . . | . . . . . | Uniondale, Ind. |
| Martha (Allen) Waters. . . . | R. R. 1 . . . . . | Uniondale, Ind. |
| Darrel Jacobs. . . . . | . . . . . | Fort Wayne, Ind. |
| Kathleen Hogg. . . . . | R. R. 1 . . . . . | Berne, Ind. |
| Gayle Folk . . . . . | Staff Sergeant/A. S. 35569570/5020 T. H. | |
| . . . . . | Manise Squad A. P. O. 980/% Postmaster | |
| . . . . . | . . . . . | Seattle, Wash. |
| Zelma Jones. . . . . | . . . . . | Florida |
| Russell Bryan. . . . . | R. R. 1 . . . . . | Huntington, Ind. |
| Mildred (Hemerick) Guertner. | R. R. 1 . . . . . | Markle, Ind. |
| Ellen (Goodale) Woodward . . | . . . . . | Markle, Ind. |
| Glen Emley . . . . . | . . . . . | Uniondale, Ind. |
| Ruth (Brumbaugh) Smith . . . | R. R. 1 . . . . . | Markle, Ind. |
| Evangeline (Platt) Allison . | 814 S. Oak St. . . . . | Bluffton, Ind. |
| Dayle Snyder . . . . . | R. R. 1 . . . . . | Markle, Ind. |

1936

| | | |
|---|---|---|
| Maxine (Inman) Crum. . . . . | . . . . . | Uniondale, Ind. |
| Keith Haliflich. . . . . | R. R. 1 . . . . . | Uniondale, Ind. |
| Helen (Thomas) Cone. . . . . | . . . . . | La Founte, Ind. |
| Margaret Corell. . . . . | 1043 Penobscot Bldg. . | Detroit, Mich. |
| Lucile (Haiflich) Swain. . . | . . . . . | Ossian, Ind. |
| Magdalene (Wilson) Crum. . . | Box 123 . . . . . | Uniondale, Ind. |
| Vivian (Worthman) Diehl. . . | R. R. 1 . . . . . | Craigville, Ind. |
| Woodrow Pence. . . . . | 2217½ N. Delaware St. . | Indianapolis, Ind. |
| Marceille (Miller) Shutt . . | R. R. 1 . . . . . | Uniondale, Ind. |
| Marjorie (Hoopingarner) Rabel | 207 Cox Drive . . . . . | Fort Wayne, Ind. |
| Dorma (Folk) Greene. . . . . | . . . . . | Markle, Ind. |
| Wilda (Keplinger) Kamm . . . | 112 N. Jackson. . . . . | Alburquerque, N. Mex. |
| Marjorie (Crow) Bishop . . . | 5751 N. Keystone St. . | Indianapolis, Ind. |
| Ethel Bryd . . . . . | . . . . . | (Unknown) |
| Samuel Kriegh. . . . . | . . . . . | Zanesville, Ind. |
| Alvada (Martin) Snyder . . . | . . . . . | Markle, Ind. |
| Glen Dunn. . . . . | R. R. 1 . . . . . | Bluffton, Ind. |
| Max Clark. . . . . | 3620 Pique. . . . . | Fort Wayne, Ind. |

1937

| | | |
|---|---|---|
| John Crum. . . . . | . . . . . | Uniondale, Ind. |
| Alice Crum . . . . . | R. R. 1 . . . . . | Uniondale, Ind. |
| Robert Davis . . . . . | R. R. 1 . . . . . | Markle, Ind. |
| Edna (Wright) Leimenstoll. . | R. R. 1 . . . . . | Uniondale, Ind. |
| Clifford Lipkey. . . . . | R. R. 1 . . . . . | Uniondale, Ind. |
| Roberta (Confer) Shettler. . | 238 E. Masterson. . . . | Fort Wayne, Ind. |
| Maxine Flagg . . . . . | . . . . . | (Deceased) |
| Rex Kohr . . . . . | 1422 E. Lloyd St. . . . | Pensacola, Fla. |
| Doyle Grimm. . . . . | . . . . . | (Killed in action) |
| Doris (Jacobs) Taylor. . . . | R. R. 1 . . . . . | Ossian, Ind. |
| Joseph Zion. . . . . | R. R. 4 . . . . . | Fort Wayne, Ind. |
| Mary Smith . . . . . | . . . . . | (Deceased) |

| | | |
|---|---|---|
| Jessie (Swartz) Monnet . . . | R. R. 2 . . . . . | Ossian, Ind. |
| Charles Dickerson. . . . . | 223 W. 1st St. . . . | Marion, Ind. |
| Wendell Seaman . . . . . | Master Dr. . . . . | Decatur, Ind. |

1938

| | | |
|---|---|---|
| Denver Slater. . . . . | R. R. 1 . . . . . | Markle, Ind. |
| Nellie (Elzey) Hautz . . . . | . . . . . | Uniondale, Ind. |
| Loris Jacobs . . . . . | 2528½ Calhoun St. . . | Fort Wayne, Ind. |
| Josephine (Smuts) Crowl. . . | R. R. 1 . . . . . | Markle, Ind. |
| Desta (Fahl) Sonnigsen . . . | . . . . . | Ossian, Ind. |
| Dave Knight. . . . . | 734 N. Morgan St. . . | Rushville, Ind. |
| Frank Rutenberg. . . . . | R. R. 1 . . . . . | Markle, Ind. |
| Maxine (Folk) Hilsmier . . . | R. R. 2 . . . . . | Ossian, Ind. |
| Francis (Folk) Wright. . . . | . . . . . | Uniondale, Ind. |
| Wayne Haiflich . . . . . | R. R. 1 . . . . . | Uniondale, Ind. |
| Lorin Schwartz . . . . . | R. R. 1 . . . . . | Uniondale, Ind. |
| Dorothy (Emley) Marshall . . | . . . . . | Markle, Ind. |
| Helen (DeWalt) Smuts . . . . | 420 E. Townly St. . . | Bluffton, Ind. |
| Anna Laura (Fluke) Slater. . | R. R. 1 . . . . . | Markle, Ind. |
| Hilda (Swartz) Archibold . . | R. R. 1 . . . . . | Uniondale, Ind. |
| Ruth (Clark) Seaman. . . . . | Master Dr. . . . . | Decatur, Ind. |
| Dorothy (Walters) Folk . . . | R. R. 1 . . . . . | Roanoke, Ind. |
| Laura (Haiflich) McAfee. . . | R. R. 1 . . . . . | Bluffton, Ind. |
| Hazel (Sweet) Brumbaugh. . . | . . . . . | Markle, Ind. |
| Julia (Gardenour) Carpenter. | 1221 W. 4th St. . . . | Fort Wayne, Ind. |
| Paul Sullivan. . . . . | R. R. 1 . . . . . | Poneto, Ind. |
| Noble Mitchell . . . . . | . . . . . | Bluffton, Ind. |

1939

| | | |
|---|---|---|
| Luella May McBride . . . . . | . . . . . | (Unknown) |
| Ralph Walters. . . . . | R. R. 1 . . . . . | Markle, Ind. |
| Helen (Smith) Levy . . . . . | R. R. 1 . . . . . | Uniondale, Ind. |
| Merl Crum. . . . . | . . . . . | Marion, Ind. |
| Mary (Meyer) Biddle. . . . . | R. R. 2 . . . . . | Ossian, Ind. |
| Wendel Schwartz. . . . . | . . . . . | Bluffton, Ind. |
| Betty (Hoopingarner) Gimmer. | R. R. 1 . . . . . | Roann, Ind. |
| John Miller. . . . . | 104 Southland Blvd. . | Louisville, Ky. |
| Darlene (Fetterhoff) Critchley | Layfayette St. . . . | Fort Wayne, Ind. |
| Esther Hogg. . . . . | R. R. 1 . . . . . | Bluffton, Ind. |
| Robert Wilson. . . . . | R. R. 1 . . . . . | Markle, Ind. |
| Martha (Porter) McBride. . . | R. R. 1 . . . . . | Monroe, Ind. |
| Alven Prough . . . . . | R. R. 1 . . . . . | Huntington, Ind. |
| Vera Maxine Joray. . . . . | R. R. 1 . . . . . | Markle, Ind. |
| Jack Kreigh. . . . . | R. R. 1 . . . . . | Roanoke, Ind. |
| Verdella (Neuhauser) DeWalt. | R. R. 1 . . . . . | Markle, Ind. |
| Naomi Rutenberg. . . . . | 908 Dempster St. . . | Evanston, Ill. |
| Fredrick Borton. . . . . | 634 W. Creighton Ave. | Fort Wayne, Ind. |
| Doris (Farrel) Miller. . . . | 104 Southland Blvd. . | Louisville, Ky. |
| Wilbur Wolf. . . . . | . . . . . | Jonesborough, Ind. |

| | | |
|---|---|---|
| George Schwartz. . . . . | R. R. 1 . . . . . | Uniondale, Ind. |
| Irene Stickler . . . . . | . . . . . | Huntington, Ind. |
| Nolan Hoopingarner . . . . . | R. R. 1 . . . . . | Zanesville, Ind. |
| Almeda Miller. . . . . | | (Unknown) |

1940

| | | |
|---|---|---|
| Barnett Fausz. . . . . | . . . . . | Greely, Col. |
| Donnabelle (Jacobs) Augspurger | 804 W. Washington St. | Fort Wayne, Ind. |
| Russell Studebaker . . . . . | R. R. 1 . . . . . | Markle, Ind. |
| Richard Haiflich . . . . . | R. R. 1 . . . . . | Bluffton, Ind. |
| Faye Folk. . . . . | R. R. 1 . . . . . | Uniondale, Ind. |
| Junior Eichhorn. . . . . | R. R. 1 . . . . . | Uniondale, Ind. |
| William Caley. . . . . | R. R. 1 . . . . . | Markle, Ind. |
| Geraldine (Osburn) Prough. . | 1411 E. State St. . . | Huntington, Ind. |
| Robert Knight. . . . . | 362 E. Whitton St. . | Phoenix, Ariz. |
| Betty (Wilson) Blew. . . . . | R. R. 4 . . . . . | Columbia City, Ind. |
| John Brumbaugh . . . . . | R. R. 1 . . . . . | Markle, Ind. |
| Maxine (Gardenour) Steppet . | 816 Lillian St. . . . | Fort Wayne, Ind. |
| Doyle Bowman . . . . . | . . . . . | Zanesville, Ind. |
| Richard Hanauer. . . . . | R. R. 1 . . . . . | Markle, Ind. |
| Opal Mae (Sale) Burns. . . . | R. R. 4 . . . . . | Fort Wayne, Ind. |
| Forrest McCartney. . . . . | R. R. 2 . . . . . | Ossian, Ind. |
| Lorene (Rutenburg) Vebert. . | . . . . . | Roanoke, Ind. |
| Robert Clark . . . . . | . . . . . | Huntington, Ind. |
| Dolores (Grant) Reed . . . . | R. R. 1 . . . . . | Markle, Ind. |

1941

| | | |
|---|---|---|
| Merlin Studebaker. . . . . | R. R. 1 . . . . . | Bluffton, Ind. |
| Jenice (Graham) Recker . . . | . . . . . | Bippus, Ind. |
| Floyd Ambler . . . . . | . . . . . | Uniondale, Ind. |
| Annebelle (Eckelbarger) Gardenour. . . . . | | Marion, Ind. |
| Clara (Fausz) Pease. . . . . | R. R. 1 . . . . . | Markle, Ind. |
| Cecil Crist. . . . . | R. R. 3 . . . . . | Huntington, Ind. |
| Kathleen (Fisher) Edgar. . . | . . . . . | Zanesville, Ind. |
| Darrell Botts. . . . . | Cottage Grove Court . | Lafayette, Ind. |
| Genevieve (Fahl) Diehl . . . | R. R. 1 . . . . . | Markle, Ind. |
| Sidney Borton. . . . . | 1327 Taylor St. . . . | Fort Wayne, Ind. |
| Marquerite (Sparks) Monneir. | R. R. 10. . . . . | Fort Wayne, Ind. |
| Wayne Cook . . . . . | R. R. 1 . . . . . | Uniondale, Ind. |
| Donald Bushee. . . . . | R. R. 1 . . . . . | Uniondale, Ind. |
| Max Fisher . . . . . | R. R. 1 . . . . . | Markle, Ind. |
| Irene (Miller) Heuy. . . . . | . . . . . | Waynedale, Ind. |
| Robert Gardenour . . . . . | R. R. 3 . . . . . | Bluffton, Ind. |
| Richard Gardenour. . . . . | . . . . . | Fort Wayne, Ind. |
| Charles Cass . . . . . | R. R. 1 . . . . . | Markle, Ind. |
| Raymond Keller . . . . . | R. R. 1 . . . . . | Markle, Ind. |
| Julia Mae (Schwartz) Hansen. | . . . . . | Ellicott City, Md. |
| Homer Bates. . . . . | . . . . . | Markle, Ind. |
| Lois (Hanauer) Lothamer. . . | R. R. 4 . . . . . | Fort Wayne, Ind. |

## 1942

| | | |
|---|---|---|
| Gerald Funk | . . . . . | Huntington, Ind. |
| Kenneth Prough | . . . . . | Markle, Ind. |
| Louise (Carey) Knight | 734 N. Market St. | Rushville, Ind. |
| Harold Cayot | 2919 Harrison St. | Fort Wayne, Ind. |
| Louis Carl Boxell | . . . . . | Markle, Ind. |
| Lloyd Prough | . . . . . | Markle, Ind. |
| Helen (Fisher) Seaman | . . . . . | Uniondale, Ind. |
| Junior Brickley | . . . . . | (Killed in action) |
| Betty Flickinger | R. R. 2 | Fort Wayne, Ind. |
| Cedric Botts | . . . . . | Zanesville, Ind. |
| Jim Brumbaugh | . . . . . | Markle, Ind. |
| Wayne Cass | R. R. 1 | Markle, Ind. |
| Eugene McCartney | . . . . . | Zanesville, Ind. |
| Bertha Mae (Meyer) Strahm | . . . . . | Craigville, Ind. |
| Susette (Mitchell) Middleton | R. R. 1 | Markle, Ind. |
| Margaret (Folk) Furnas | 528 W. Central St. | Bluffton, Ind. |
| Floyd Middleton | . . . . . | Markle, Ind. |
| Ruth Ellet | . . . . . | Huntington, Ind. |
| Esther (Yeager) Haney | . . . . . | Markle, Ind. |
| Mary (Rutenberg) Gephart | 356 Kline St. | Huntington, Ind. |
| Iona Hartleroad | 319 W. Main St. | Fort Wayne, Ind. |
| Leona (Johnson) Mahnensmith | . . . . . | Ossian, Ind. |

## 1943

| | | |
|---|---|---|
| Josephine (Osburn) Yoquelet | R. R. 8 | Fort Wayne, Ind. |
| June (Thomas) Coffield | R. R. 8 | Fort Wayne, Ind. |
| Anna Louise (Follis) Platt | R. R. 3 | Warren, Ind. |
| Racheal Reddin | . . . . . | Ossian, Ind. |
| Dorma (Hoopingarner) Haiflich | R. R. 1 | Bluffton, Ind. |
| Herschel Schwartz | . . . . . | Uniondale, Ind. |
| Harold McCartney | 2705 Fox Ave. | Fort Wayne, Ind. |
| Ned Hoopingarner | R. R. 1 | Markle, Ind. |
| Arthur Cook | 3208 Broadway St. | Fort Wayne, Ind. |
| Paul Yeager | . . . . . | Syracuse, Ind. |
| John Folk | R. R. 1 | Uniondale, Ind. |
| Delores (Clark) Fry | . . . . . | Uniondale, Ind. |
| Eileen (Earnest) Will | Box 44 | Markle, Ind. |
| Max Hambleton | . . . . . | Fort Wayne, Ind. |
| Charyl Grant | R. R. 1 | Markle, Ind. |
| Kenneth Bushee | R. R. 1 | Uniondale, Ind. |
| Darwin Smeltzer | R. R. 1 | Markle, Ind. |
| Everett Wilson | R. R. 1 | Markle, Ind. |

## 1944

| | | |
|---|---|---|
| Betty (Ambler) Eichhorn | R. R. 1 | Uniondale, Ind. |
| Betty (Baker) Booher | . . . . . | Zanesville, Ind. |
| Muriel (Bender) Hornberger | 4616 S. Wayne St. | Fort Wayne, Ind. |
| Joan (Blocker) Walters | R. R. 1 | Markle, Ind. |

| | | |
|---|---|---|
| Raymond Bushee . . . . . | R. R. 1 . . . . . | Uniondale, Ind. |
| Barbara (Caley) Gervin . . . | . . . . . | Markle, Ind. |
| Maurice Caley. . . . . | . . . . . | Zanesville, Ind. |
| Eugene Cayot . . . . . | . . . . . | Zanesville, Ind. |
| Melba (Cooper) Lord. . . . . | 109 S. Peters St. . . | Garrett, Ind. |
| Kieth Crow . . . . . | . . . . . | Zanesville, Ind. |
| Doris (Elzey) Smith. . . . . | R. R. 1 . . . . . | Ossian, Ind. |
| Ray Ellet. . . . . | R. R. 1 . . . . . | Markle, Ind. |
| Richard Folk . . . . . | R. R. 1 . . . . . | Uniondale, Ind. |
| Edna (Gephart) Weikel. . . . | . . . . . | Ossian, Ind. |
| Janice (Hanauer) Sollberger. | 3710 Chestnut St. . . | Fort Wayne, Ind. |
| Dale Hoopingarner. . . . . | . . . . . | Uniondale, Ind. |
| Mildred (Huffman) Phillips . | 2102 Fleetwood Ave. . | Fort Wayne, Ind. |
| Madaline (Jackson) Gephart . | R. R. 5 . . . . . | Huntington, Ind. |
| Ruth Middleton . . . . . | . . . . . | Roanoke, Ind. |
| Richard Newhard. . . . . | . . . . . | (Overseas) |
| Dorothy (Schrader) Parker. . | R. R. 1 . . . . . | Garrett, Ind. |
| Betty (Sink) Singer. . . . . | Box 731 . . . . . | Trenton, Va. |
| Albert Smith, Jr. . . . . | R. R. 1 . . . . . | Markle, Ind. |
| William Thomas . . . . . | R. R. 1 . . . . . | Markle, Ind. |
| Phyllis (Veazey) Folk. . . . | R. R. 1 . . . . . | Uniondale, Ind. |
| Jack Walton. . . . . | . . . . . | Markle, Ind. |

1945

| | | |
|---|---|---|
| Jeanne (Roe) Grant . . . . . | R. R. 1 . . . . . | Markle, Ind. |
| Barbara (Eckelbarger) Davison | . . . . . | Markle, Ind. |
| Kathleen (Brickley) Ball . . | Jefferson St. . . . . | Huntington, Ind. |
| Pauline (Miller) Neddo . . . | 2324 John St. . . . . | Fort Wayne, Ind. |
| Clara Mae (Douglass) Fausz . | R. R. 3 . . . . . | Huntington, Ind. |
| Elizabeth (Meyers) Feither . | R. R. 1 . . . . . | Craigville, Ind. |
| Dean Kern. . . . . | R. R. 1 . . . . . | Markle, Ind. |
| Max Wilson . . . . . | R. R. 1 . . . . . | Markle, Ind. |
| Loren Booher . . . . . | . . . . . | Zanesville, Ind. |
| Tom Haiflich . . . . . | R. R. 1 . . . . . | Uniondale, Ind. |
| Bill Fausz . . . . . | R. R. 3 . . . . . | Huntington, Ind. |
| Fred Hambleton . . . . . | . . . . . | Waynedale, Ind. |
| Jake Fluke . . . . . | R. R. 1 . . . . . | Markle, Ind. |
| Rex Boxell . . . . . | R. R. 3 . . . . . | Huntington, Ind. |
| Ralph Walters. . . . . | R. R. 1 . . . . . | Markle, Ind. |
| Max Newhouser. . . . . | R. R. 1 . . . . . | Markle, Ind. |
| Max Schwartz . . . . . | R. R. 1 . . . . . | Bluffton, Ind. |
| Julia (Hoopingarner) Burger. | R. R. 1 . . . . . | Markle, Ind. |

1946

| | | |
|---|---|---|
| Ronnie P. Merchant . . . . . | R. R. 1 . . . . . | Markle, Ind. |
| Robert K. Thomas . . . . . | R. R. 1 . . . . . | Markle, Ind. |
| Alice J.(Smith) Stewart. . . | o/o Raymond Stewart . R.A 34727233 C. O. D. 2nd. Bn. 3rd armored. cav. Regt (L) . . . . | Fort Meade, Md. |

| | | |
|---|---|---|
| Ruth (Cook) Double . . . . . | R. R. 1 . . . . . | Uniondale, Ind. |
| Harold Denney. . . . . | R. R. 1 . . . . . | Markle, Ind. |
| Florence Miller. . . . . | 601 Lavina St. . . . | Fort Wayne, Ind. |
| Betty (Dennis) Ellet . . . . | R. R. 1 . . . . . | Markle, Ind. |
| Martha Blocker . . . . . | R. R. 1 . . . . . | Markle, Ind. |
| Royal Mitchell . . . . . | R. R. 1 . . . . . | Uniondale, Ind. |
| Helen Roudebush. . . . . | R. R. 1 . . . . . | Markle, Ind. |
| Loretta (Wall) Best. . . . . | R. R. 2 . . . . . | Ossian, Ind. |
| Martha (Huffman) Cupp. . . . | R. R. 1 . . . . . | Uniondale, Ind. |
| Charles Smith. . . . . | 909 Scott Ave. . . . | Fort Wayne, Ind. |
| Peggy Bushee . . . . . | R. R. 1 . . . . . | Uniondale, Ind. |
| Merritt Fogwell. . . . . | R. R. 3 . . . . . | Auburn, Ind. |
| Dorothy Anderson . . . . . | 2707 Broadway . . . . | Fort Wayne, Ind. |
| Charles Best . . . . . | R. R. 1 . . . . . | Ossian, Ind. |
| Barbara (Folk) Worster . . . | R. R. 1 . . . . . | Uniondale, Ind. |
| Ella (Earnest) Miller. . . . | 155 Middletown Gardens | Munice, Ind. |
| Mary (Huffman) Eversole. . . | R. R. 1 . . . . . | Uniondale, Ind. |
| Thomas Walton. . . . . | R. R. 1 . . . . . | Markle, Ind. |
| Alice Baker. . . . . | . . . . . | Zanesville, Ind. |
| Cathlene (Cayot) Lloyd . . . | R. R. 3 . . . . . | Warren, Ind. |
| Ilene (Cayot) Kern . . . . . | R. R. 1 . . . . . | Markle, Ind. |
| Betty (Folk) Rodenbeck . . . | R. R. 2 . . . . . | Ossian, Ind. |

1947

| | | |
|---|---|---|
| Wilodene (Dennis) Cocklin. . | . . . . . | Roanoke, Ind. |
| Clarence Smith . . . . . | R. R. 1 . . . . . | Markle, Ind. |
| Florian Flum . . . . . | . . . . . | Yoder, Ind. |
| Robert Kumfer. . . . . | R. R. 1 . . . . . | Markle, Ind. |
| Richard Bumgarner. . . . . | R. R. 1 . . . . . | Uniondale, Ind. |
| Herbert Best . . . . . | . . . . . | (Army) |
| Kenneth Herndon. . . . . | . . . . . | Petroleum, Ind. |
| Joan (Sickafus) Hyser. . . . | R. R. 1 . . . . . | Markle, Ind. |
| Mildred Cayot. . . . . | R. R. 1 . . . . . | Markle, Ind. |
| Marcella Cayot . . . . . | R. R. 1 . . . . . | Markle, Ind. |
| Eldon Clark. . . . . | . . . . . | Zanesville, Ind. |
| Norma (Fisher) Johnson . . . | R. R. 1 . . . . . | Markle, Ind. |
| Mary Lou Burger. . . . . | R. R. 2 . . . . . | Ossian, Ind. |
| Donald Paxson. . . . . | . . . . . | Columbia City, Ind. |
| Maxine Carl . . . . . | R. R. 1 . . . . . | Markle, Ind. |
| Marcielle Keplinger. . . . . | . . . . . | Zanesville, Ind. |
| Marilyn (Pence) Inskeep. . . . | R. R. 1 . . . . . | Markle, Ind. |
| Erma Boxell. . . . . | R. R. 3 . . . . . | Huntington, Ind. |

1948

| | | |
|---|---|---|
| James Anderson . . . . . | R. R. 1 . . . . . | Markle, Ind. |
| Ray Anderson . . . . . | R. R. 1 . . . . . | Markle, Ind. |
| Marcella Boxell. . . . . | R. R. 3 . . . . . | Huntington, Ind. |
| Edward Bushee. . . . . | R. R. 1 . . . . . | Uniondale, Ind. |

| | | |
|---|---|---|
| Nina Grim. . . . . | R. R. 1 . . . . . | Markle, Ind. |
| Neil Hoopingarner. . . . . | R. R. 1 . . . . . | Markle, Ind. |
| David Huffman. . . . . | R. R. 1 . . . . . | Markle, Ind. |
| Evelyn McCartney . . . . . | R. R. 2 . . . . . | Ossian, Ind. |
| Frank Wall . . . . . | R. R. 2 . . . . . | Ossian, Ind. |
| William Weikel . . . . . | R. R. 1 . . . . . | Berne, Ind. |
| Guy Shutt, Jr. . . . . | R. R. 1 . . . . . | Uniondale, Ind. |
| Rct. Robert Ertel. . . . . | P. A. 15417155 Proo. Co. | |
| | 672-1 Co/o Postmaster | New York, N. Y. |

# ADVERTISING

CONGRATULATIONS

SENIOR CLASS OF '49

# Glen O. Marsh

There's a Ford in your future

PHONE 61

WRECKER SERVICE

GENERAL REPAIRING - PAINT - BODY SHOP

118 WEST WASHINGTON

BLUFFTON, INDIANA

COMPLIMENTS OF

# Farmers & Merchants Bank

GENERAL BANKING

MEMBER

FEDERAL DEPOSIT INSURANCE CORPORATION

Bluffton, Indiana

---

COMPLIMENTS OF

# Old-First National Bank

IN BLUFFTON

A COMPLETE BANKING SERVICE

MEMBER

FEDERAL DEPOSIT INSURANCE CORPORATION

Compliments Of

# Schott's Meat Market

Quality Meats

Custom Curing

Bluffton, Indiana

---

Compliments Of

# Linn & Saurer

Exclusive Home Furnishers

Furniture and Appliances

Bluffton, Phone 448 Indiana

---

Compliments Of

# Masterson-Tyndall Co.

Clothing and Shoes

For

DAD and LAD

Bluffton, Indiana

# Zanesville Supply Company

Lumber and Builder's Supplies

Hardware, Plumbing Supplies

Paint and Millwork

Phone 52

Zanesville, Indiana

---

Compliments Of

# Richardson Grocery

Quality Merchandise - Friendly Service

Phone 47B

Zanesville, Indiana

---

# Uniondale Lumber Company

Dealers

Building Supplies - Sherwin Williams Paints

Lumber, Builder's Hardware

John Mansville Roofing

Uniondale, Indiana

# John W. Gallman, Inc.

Dodge - Plymouth Cars

Dodge Job-Rated Trucks

225-27 West Wabash

Bluffton, Indiana

---

Insist On

HOOSIER BRAND

# Rose Hill Dairy Products

Best By Test

105 Marion
Phone 564

Bluffton, Indiana

---

# Ware Baker Company

McCormick Farm Implements

International Trucks

International Harvester Home Freezers and Refrigerators

Cadillac Automobiles

Bluffton, Indiana

D and D DRUG STORE

Drugs - Sodas - Cosmetics

Prescriptions - Cameras

Ossian, Indiana

---

PENNINGTON'S

Jewelry - Gifts

Watches - Diamonds - Silverware

Fine Watch Repairing

Ossian, Indiana

---

YAGER'S STANDARD SERVICE STATION

Atlas Tires - Batteries - Oils - Gas

Courteous Service

Ossian, Indiana

---

YOUNG'S HI-WAY SERVICE

Car - Truck - Tractor

Repairing

Phone 33B

Zanesville, Indiana

New and Used

Furniture, Stoves, Rugs, Pianos
We Clean Rugs and Carpets

WAIDS

Buy, Sell and Trade

Phone 161 East Market Street Bluffton, Indiana

---

Compliments Of

FARLING'S FOOD MARKET

Bluffton, Indiana

---

Compliments Of

FRYBACK DAIRY STORE

Ice Cream For Parties

206 West Market

Bluffton, Indiana

---

Compliments Of

CUPP'S CABIN

Bob and Dick

Uniondale, Indiana

GROVE AND BAXTER

Front End Alignment - Frame Straightening

Body and Fender Work

Magneto Repair

Bluffton, Indiana

---

IDEAL "KIDDIE" SHOP

Lovely Wearables For Small Adorables

Tots - Teens - Pigtail Crowd

Phone 1099

Bluffton, 115 East Market Street Indiana

---

M. KLOPFENSTINE

Cigar Store

205 West Market Street

Bluffton, Indiana

---

"Deck" "Speed"

MOSER SUPER SERVICE

Complete One-Stop Service

B. F. Goodrich Tires - Tubes

Auto Supplies

Phone 300

Bluffton, Indiana

BLUFFTON RADIO AND APPLIANCE COMPANY

Robert Mettler, Manager

Skelgas Service and Installation

Electrical Appliances

Phonograph Records Sheet Music

Bluffton, Phone 121 Indiana

---

H. THOMA AND SON

"Established 1853"

Funeral Directors

Furniture - Rugs

Bluffton, Indiana

---

Always A Friendly Welcome

Meet and Eat At The

BLISS CAFE

"The Bachelors"

Bluffton, Indiana

---

GEELS JEWELRY STORE

"Known For Fine Diamonds"

Bulova - Waltham - Elgin Watches

1847 Rogers - Community - Holmes and Edwards Silverware

105 South Main Street

Bluffton, Indiana

BAKER'S TEXACO SERVICE
STATION

Firestone Tires - Batteries

Ice Cream - Pop

Zanesville, Indiana

---

ZANESVILLE LOCKER COMPANY

Slaughtering Processing

Freezing - Cutting - Wrapping

Fruit Containers
Lockers For Rent

Phone 23

Zanesville, Indiana

---

Congratulations To The

Class of 1949

GASKILL'S HOME STORE

Phone 32A

Zanesville, Indiana

---

EICHHORN ELECTRICAL SERVICE

Crosley Appliances and New Home Sewing Machine Agency

Paul Pump and Water System

Electro Master - Electric Ranges - Mixmasters and Toastmasters

Everything Electrical - See Us Before You Buy

Uniondale, Indiana

Compliments Of

PUBLIC SERVICE STATION

Phone 153

Ossian, Indiana

---

Compliments Of

HEYERLY'S BAKERY

Phone 96

Ossian, Indiana

---

JOHN F. KREIGH AND COMPANY

I. G. A. GROCERY

Warner Kreigh Homer D. Hoover

Ossian, Indiana

---

Compliments Of

PLATT'S BARBER SHOP

It Pays To Look Well

Zanesville, Indiana

UNIONDALE HARDWARE

Philco Appliances - Paints - General Hardware

Flint and Walling Water Systems

Phone 47

Uniondale, Indiana

---

Compliments Of

THE VOGUE SHOP

Quality Garments - Reasonably Priced

103 South Main

Bluffton, Indiana

---

WELLS COUNTY FARM BUREAU CO-OP, INCORPORATED

"Cash Buyers of All Grain"

Building Material - Fencing - Farm Implements

Coal and Feeds - We Deliver

Phone 40

Uniondale, Indiana

---

Compliments Of

GEIGER'S

Radio and Appliance

Hotpoint Appliances - Zenith and Philco Radios

Phone 41J

Zanesville, Indiana

Compliments

Of

LEGGE ELEVATOR

Uniondale, Indiana

---

SCHWARTZ AND SON GARAGE

General Auto and Tractor Repairing

Texaco Gas and Oil

Phone 52

Uniondale, Indiana

---

CHAS. FUHER GARAGE

Willys Jeep Sales and Service

General Repair Work

Phone 43

Uniondale, Indiana

---

THANKS TO THE ADVERTISERS